

Comp'd into claim Both
Comp'd into Town Plat

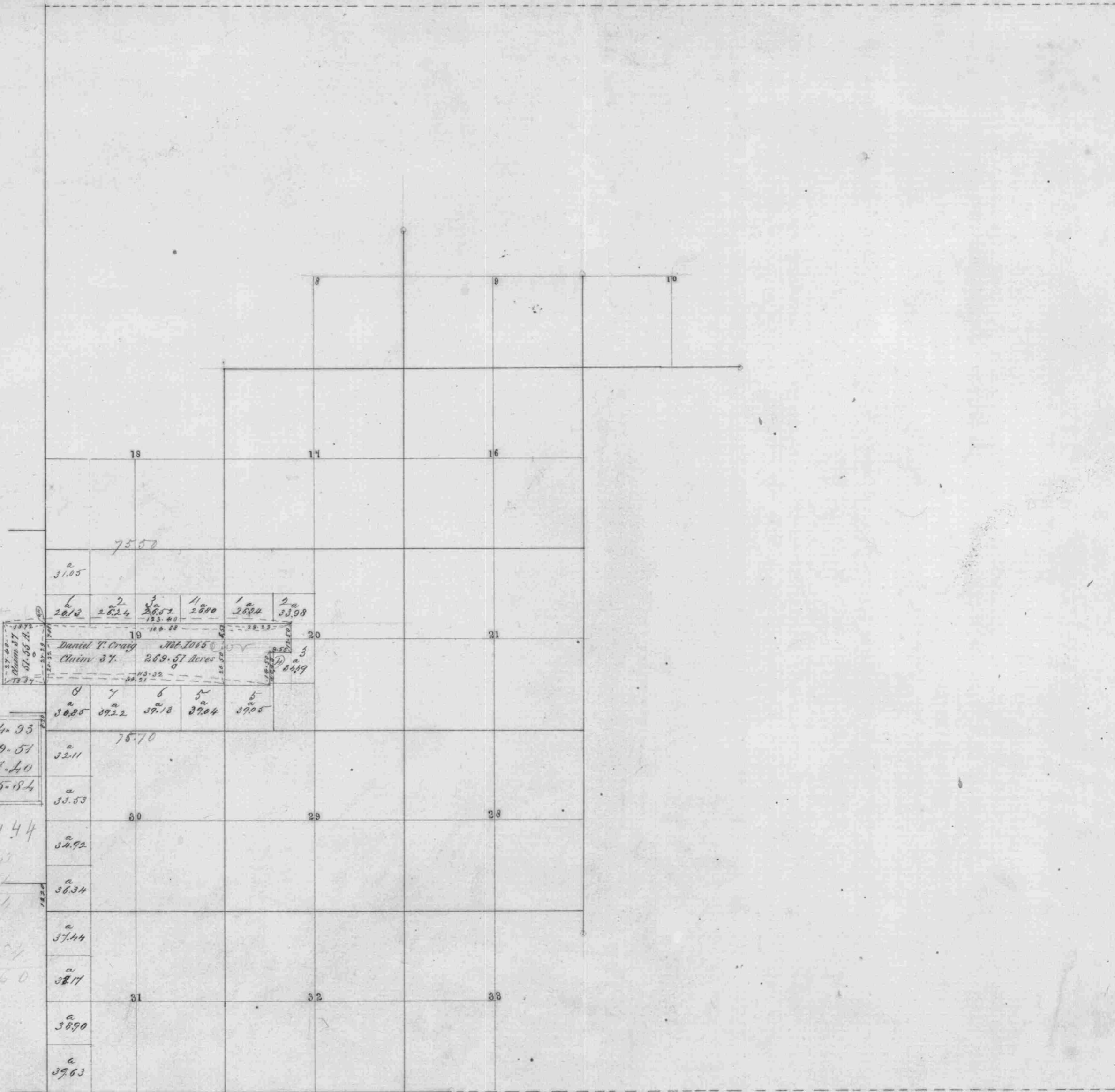

Total Area of Public Lands 7344.93
Private Surveys 269.51
Add error in Computation 4.40
Total returns on Township Plat 7615.84

761444
1003.90
269.51
762444
4.40
762448

The above Map of the Survey of Claim 37 in Township No 29 South of Range No 3 West of the Willamette Meridian, Oregon, is approved and conformable to the field notes of the Survey and is on file in this Office which have been examined and approved. Surveyor General's Office, San Francisco, California, October 30th 1860.

W. W. Chapman
Surveyor General of Oregon