

PLAT OF
HOMESTEAD ENTRY SURVEY No. 141
 in the
UMPQUA NATIONAL FOREST

in
 Section 26 unsurveyed, T. 29 S., R. 2 W.,
 Section 35 unsurveyed, T. 29 S., R. 2 W.,
 Section 36 unsurveyed, T. 29 S., R. 2 W.

of the
 Willamette Meridian, Oregon

This plat of Homestead Entry Survey No. 141 situated in Section 26 unsurveyed, in Township 29 South of Range 2 West and in Section 35 unsurveyed, in Township 29 South of Range 2 West and in Section 36 unsurveyed, in Township 29 South of Range 2 West

of the Willamette Meridian is strictly conformable to the field notes of the Survey thereof, on file in this office, which have been examined and approved

Office of U.S. Surveyor General,
 Portland, Oregon, June 30, 1915

Edward J. Worth
 U.S. Surveyor General
 for Oregon

ACCEPTED BY THE HON. COMMISSIONER G. L. O. March 29, 1916

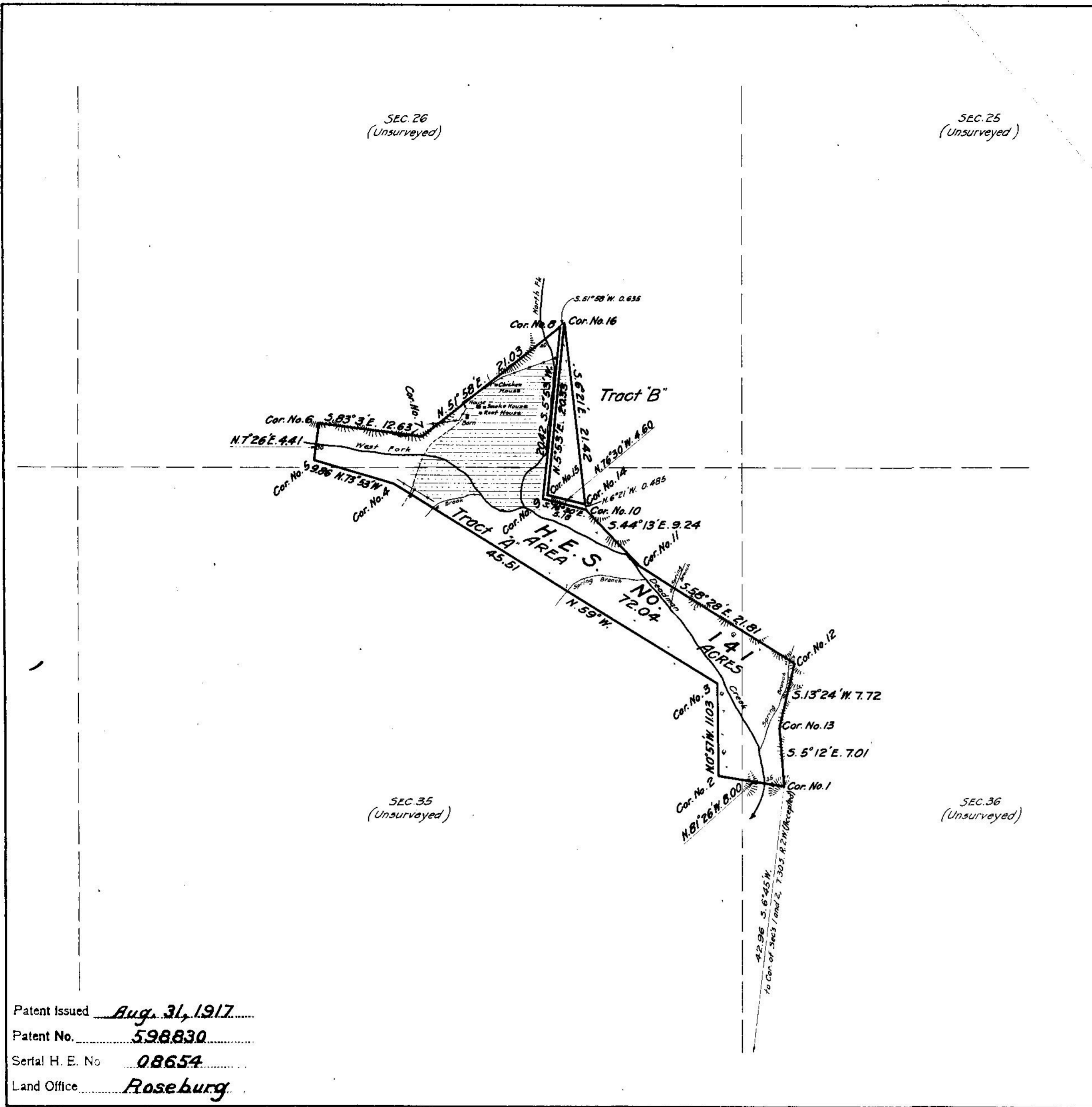

Patent Issued Aug. 31, 1917
 Patent No. 598830
 Serial H. E. No. 08654
 Land Office Roseburg

Scale
 10 Chains equal 1 inch

Initials RBR

Surveys Designated	By Whom Surveyed	Instructions or Contract		When Surveyed		Date of Approval
		No.	Date	Began	Completed	
H.E. Survey No. 141	Frank D. Maxwell, Forest Service Surveyor	141	April 27, 1914	June 29, 1914	July 3, 1914	June 30, 1915

Areas		Conflicts
H. E. Survey No. 141		
Tract A	67.42	
Tract B	4.62	
In Section		
In Section		
Total	72.04	

List No. 6-490 Date March 3, 1911
 Act of June 11, 1906 Act of June 30, 1914
 Latitude 42° 28' 30" N } At Cor. No.
 Longitude 122° 25' 11" W }
 Mean Mag. Decl. 21° 3' E }

1 1/2 in 4-576 3.