

PLAT OF  
**HOMESTEAD ENTRY SURVEY No. 140**  
 in the  
**UMPQUA NATIONAL FOREST**  
 in  
 Section 25 unsurveyed, T. 29 S., R. 2 W.

of the  
*Willamette Meridian, Oregon*

This plat of Homestead Entry Survey  
 No. 140 situated in Section 25 unsurveyed,  
 in Township 29 South of Range 2 West

of the Willamette Meridian is strictly  
 conformable to the field notes of the Survey  
 thereof, on file in this office, which have been  
 examined and approved.

Office of U.S. Surveyor General,  
 Portland, Oregon, June 30, 1915

*Edward M. Worth*

U.S. Surveyor General  
 for Oregon

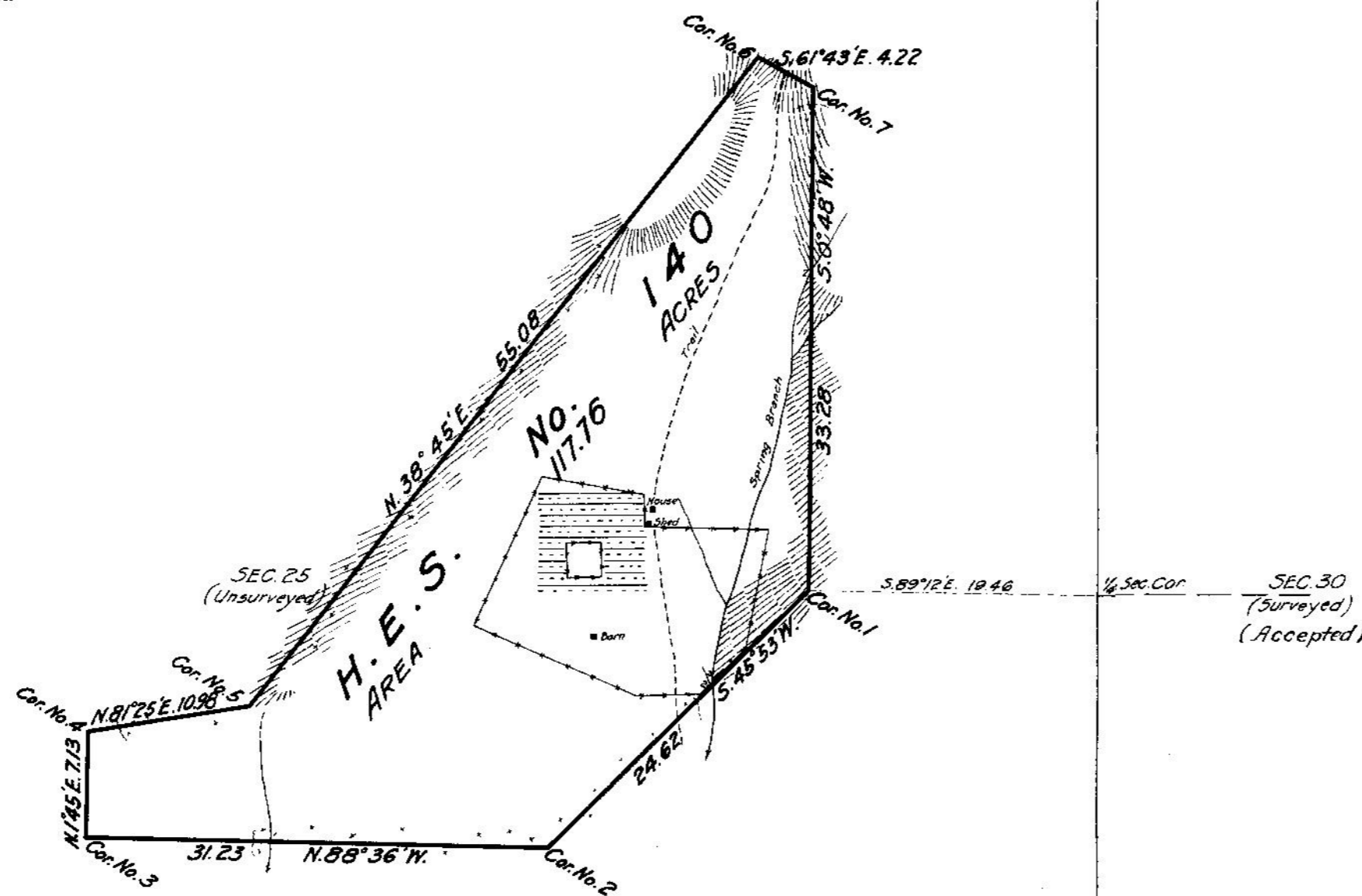

Patent Issued Aug. 31, 1917  
 Patent No. 598829  
 Serial H. E. N. 07276  
 Land Office Roseburg

Scale  
 10 Chains equal 1 inch

Initials R.H.R.

| Surveys Designated  | By Whom Surveyed                             | Instructions or Contract |                | When Surveyed |               | Date of Approval |
|---------------------|--|--------------------------|----------------|---------------|---------------|------------------|
|                     |  | No.                      | Date           | Began         | Completed     |                  |
| H.E. Survey No. 140 | Frank D. Maxwell,<br>Forest Service Surveyor | 140                      | April 27, 1914 | June 13, 1914 | June 13, 1914 | June 30, 1915    |
|                     |  |                          |                |               |               |                  |
|                     |  |                          |                |               |               |                  |
|                     |  |                          |                |               |               |                  |

| Areas                |        | Conflicts |
|----------------------|--------|-----------|
| H. E. Survey No. 140 |        |           |
| In Section 25        | 117.76 |           |
| In Section           |        |           |
| In Section           |        |           |
| In Section           |        |           |
| Total                | 117.76 |           |

List No. 6190 Date Rec'd. 4/20/10  
 Act of June 11, 1906; Act of March 4, 1913  
 Latitude 43° 00' N } At Corner  
 Longitude 122° 53' W }  
 Mean Mag. Decl. 21° 35' E }

RECORDED L.S. March 29, 1916