

Township No. 29 South Range No. 2 West of the Willamette Meridian, Oregon.

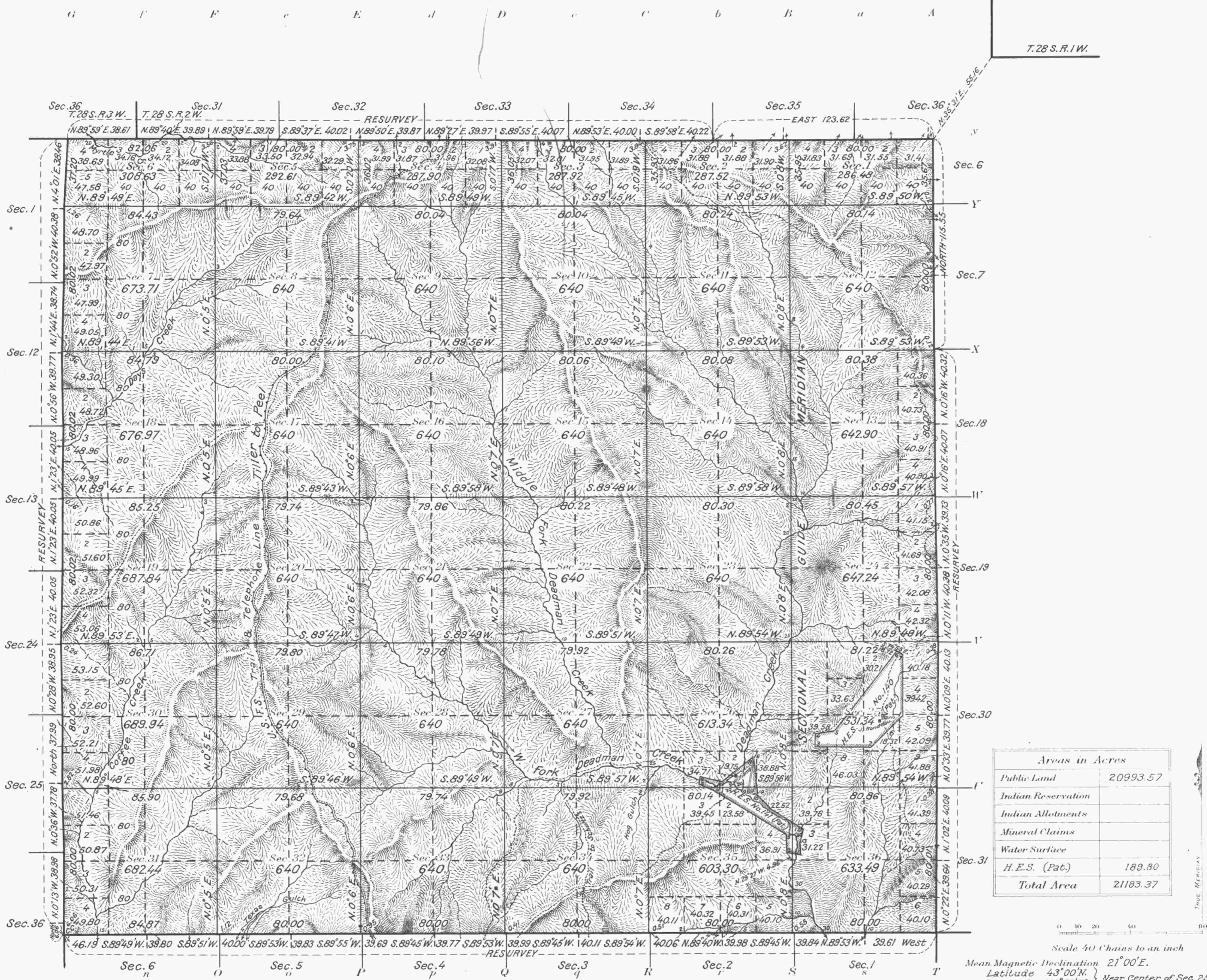

Areas in Acres	
Public Land	20993.57
Indian Reservation	
Indian Allotments	
Mineral Claims	
Water Surface	
H.E.S. (Pat.)	189.80
Total Area	21183.37

Scale 40 Chains to an inch
 Mean Magnetic Declination 21° 00' E.
 Latitude 43° 00' N. } Near Center of Sec. 25
 Longitude 122° 52' W. }

As Designated	By Whom Surveyed	Group		Amount of Surveys		When Surveyed	
		No.	Date of Instructions	Mls.	chs.	Begun	Completed
Survey Portion M.E. Bar's	Elmer F. Strickler	36	Jan. 22, 1917	8	38	57	June 11, 1917
Survey " " " "	" " " "	"	" " " "	2	79	17	" 14 " " 7 "
Resurvey S. & W. Bar's	" " " "	"	" " " "	11	42	13	" 16 " " June 30 "
Subdivisions	" " " "	"	" " " "	57	50	67	July 9 " Sept. 21 "
Connections	" " " "	"	" " " "	0	78	84	" " " " May 29, 1918
North Boundary	William N. Gibb.	under Contract	No.	783	in	1909	
East " "	Fred Mensch.	" " "	"	757	"	1905	
South " "	" " "	" " "	"	782	"	1909	
West " "	W. H. Byars.	" " "	"	376	"	1881	

The above map of Township No. 29 South Range No. 2 West of the Willamette Meridian Oregon is strictly conformable to the field notes of the survey thereof on file in this office, which have been examined and approved

U. S. Surveyor General's Office.
 Portland, Oregon June 10, 1918.

Edward H. Wall
 Surveyor General of Oregon.