

TOWNSHIP 29 SOUTH, RANGE 1 WEST, OF THE WILLAMETTE MERIDIAN, OREGON.

DEPENDENT RESURVEY

Sec. 25

Sec. 30

Sec. 36

Sec. 31

Sec. 32



Mean magnetic declination 20° East

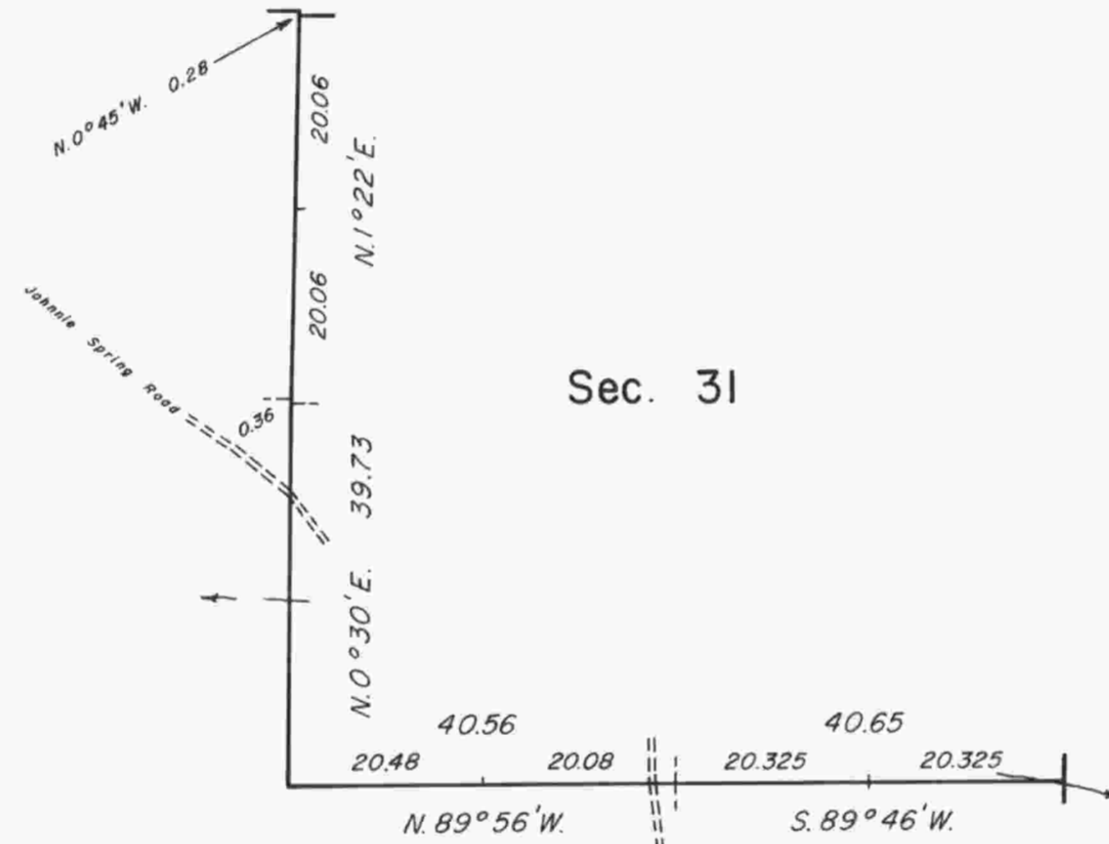

Latitude 43° 00.2' N.
Longitude 122° 51.7' W.

Sec. 1

Sec. 6

Sec. 5

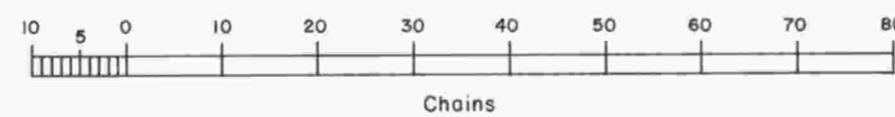

This plat represents a dependent resurvey of a portion of the south and west boundaries T. 29 S., R. 1 W., Willamette Meridian, Oregon designed to restore the corners in their true original locations according to the best available evidence.

A portion of the south boundary was surveyed by Dennis Hathorn in 1857, as shown on the official plat of survey, approved February 20, 1858.

A portion of the south boundary was retraced and portions of the south and west boundaries surveyed by Fred Mensch in 1905 and amended in 1907 as shown on the official plat of survey approved June 29, 1906.

A portion of the west boundary was resurveyed by Elmer F. Strickler in 1917, as shown on the official plat of survey, approved June 10, 1918.

The resurvey was executed by Donevan C. Harris, Cadastral Surveyor, August 3-5, 1971 pursuant to Special Instructions dated June 29, 1971 which provide for the surveys under Group No. 748, Oregon.

UNITED STATES DEPARTMENT OF THE INTERIOR
BUREAU OF LAND MANAGEMENT
Washington, D.C. February 15, 1973

This plat is strictly conformable to the approved field notes, and the survey, having been correctly executed in accordance with the requirements of law and the regulations of this Bureau, is hereby accepted.

For the Director

Chief, Division of Cadastral Survey

Timber in this area consists primarily of fir, pine, cedar, with stands of oak, alder, yew, madrone, chinquapin and maple.