

Supplemental Plat
of
Section 27, T. 29 S., R. 1 W. of the Willamette Meridian, Oregon.
Scale: 20 Chs. = 1 Inch.

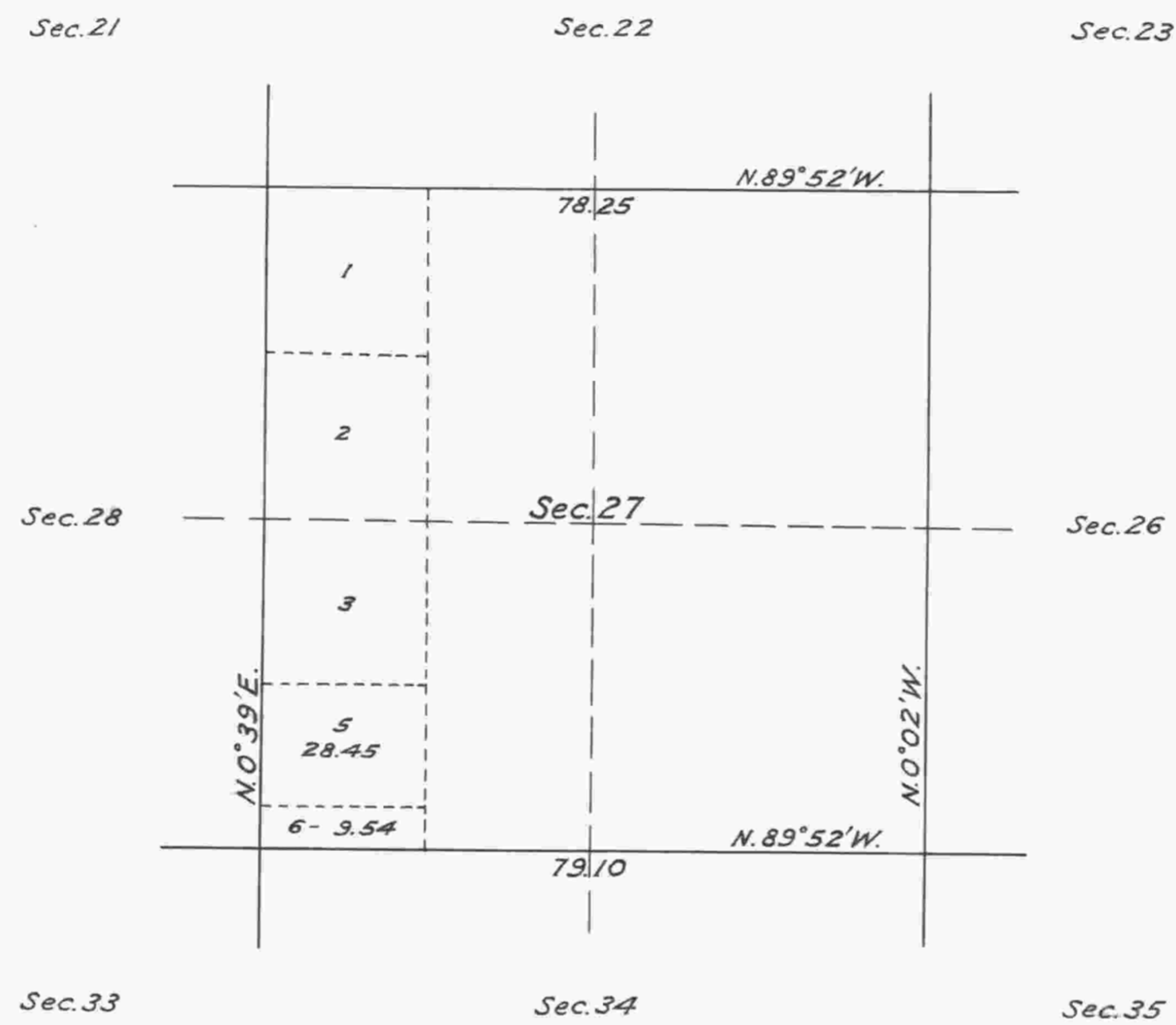

Office of U.S. Surveyor General,
Portland, Oregon, August 12, 1924.

The above supplemental plat; made in order to accommodate the entry of Jesse H. Radford, Roseburg 013293, which includes with other lands the N $\frac{1}{2}$ of lot 4 and N $\frac{1}{2}$ S $\frac{1}{2}$ of lot 4, Sec. 27, T. 29 S., R. 1 W., W.M., Oregon; is prepared in accordance with instructions contained in Commissioner's letter "E" (W.J.L.) dated August 5, 1924.

Wesley M. Carvins
U.S. Surveyor General of Oregon.