

PLAT OF  
**HOMESTEAD ENTRY SURVEY No. 144**  
 in the  
**UMPQUA NATIONAL FOREST**  
 in

Section 8 unsurveyed, T.29S., R.1E.  
 Section 9 unsurveyed, T.29S., R.1E.

of the  
 Willamette Meridian, Oregon

This plat of Homestead Entry Survey No. 144 situated in Section 8 unsurveyed, in Township 29 South of Range 1 East and in Section 9 unsurveyed, in Township 29 South of Range 1 East and in Section unsurveyed, in Township South of Range East and in Section surveyed, in Township of Range of the Willamette Meridian is strictly conformable to the field notes of the Survey thereof, on file in this office, which have been examined and approved

Office of U.S. Surveyor General,  
 Portland, Oregon, August 5, 1915

*Edward W. North*  
 U.S. Surveyor General  
 for Oregon

ACCEPTED BY THE HON. COMMISSIONER G. L. O. March, 29, 1916

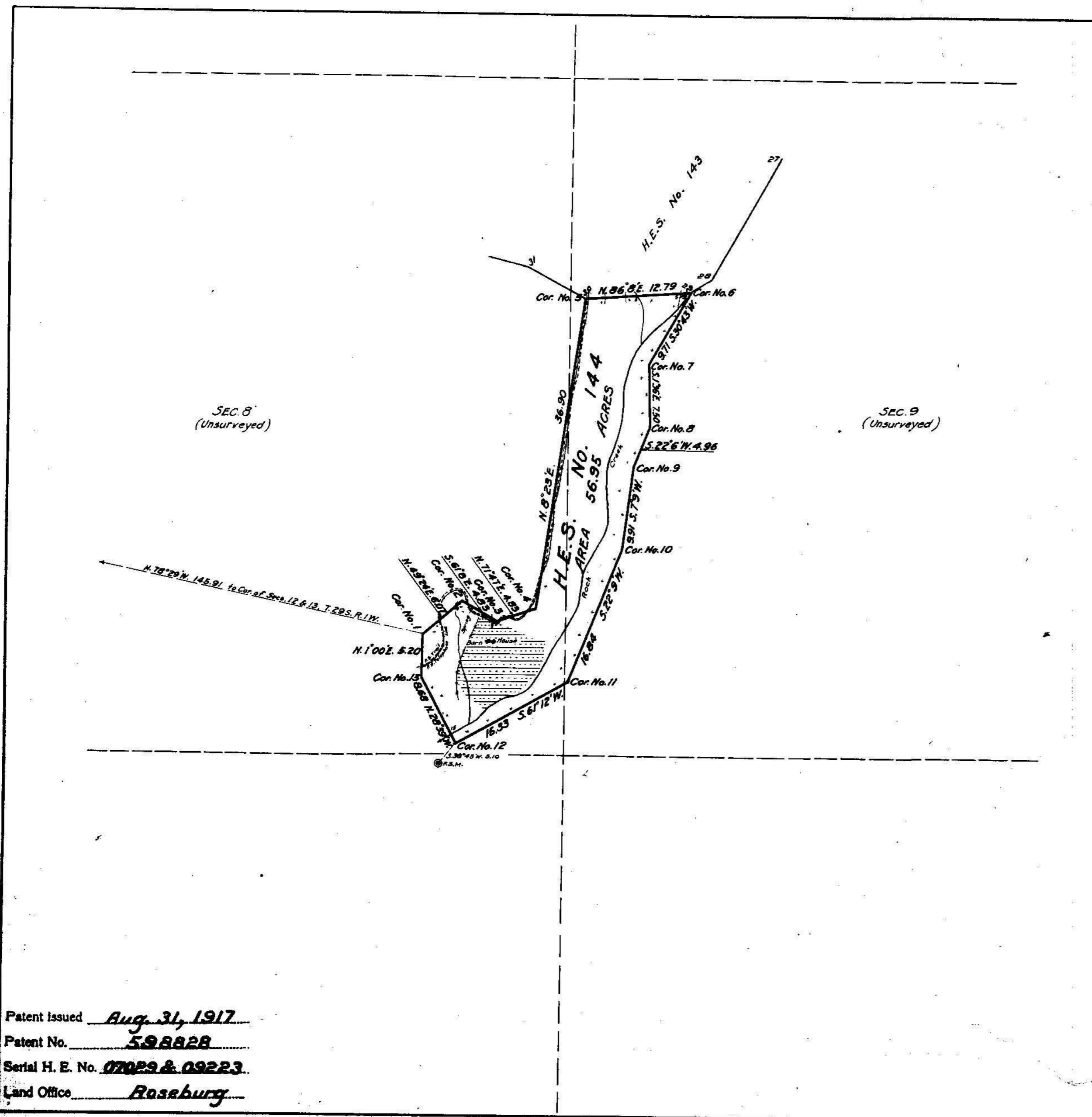

Patent issued Aug. 31, 1917  
 Patent No. 598828  
 Serial H. E. No. 07029 & 09223  
 Land Office Roseburg

Scale  
 10 Chains equal 1 inch

Initials R.R.

FORM 85-A

Surveys Designated	By Whom Surveyed	Instructions or Contract		When Surveyed		Date of Approval
		No.	Date	Begin	Completed	
H.E. Survey No. 144	Frank D. Maxwell, Forest Service Surveyor	144	April 27, 1914	June 26, 1914	June 27, 1914	August 5, 1915

Areas	
H. E. Survey No. 144	Conflicts
In Section	
In Section	
In Section	
Total	56.95

List No. 6-350 Date June 22, 1910  
 6-605 Date Jan. 30, 1912  
 Act of June 11, 1906; Act of March 4, 1913  
 Latitude 43° 4' N. } At Cor. No. 1  
 Longitude 122° 43' W.  
 Mean Mag. Decl. 20° 52.3 E.