

PLAT OF
HOMESTEAD ENTRY SURVEY No. 143
 in the
UMPQUA NATIONAL FOREST

in
 Section 4 unsurveyed, T. 29S., R. 1E.
 Section 8 unsurveyed, T. 29S., R. 1E.
 Section 9 unsurveyed T. 29S., R. 1E.

of the
Willamette Meridian, Oregon

This plat of Homestead Entry Survey No. 143 situated in Section 4 unsurveyed, in Township 29 South of Range 1 East and in Section 8 unsurveyed, in Township 29 South of Range 1 East and in Section 9 unsurveyed, in Township 29 South of Range 1 East

of the Willamette Meridian is strictly conformable to the field notes of the Survey thereof, on file in this office, which have been examined and approved

Office of U.S. Surveyor General,
 Portland, Oregon, June 30, 1915

Edward Worth
 U.S. Surveyor General
 for Oregon

March 29, 1916

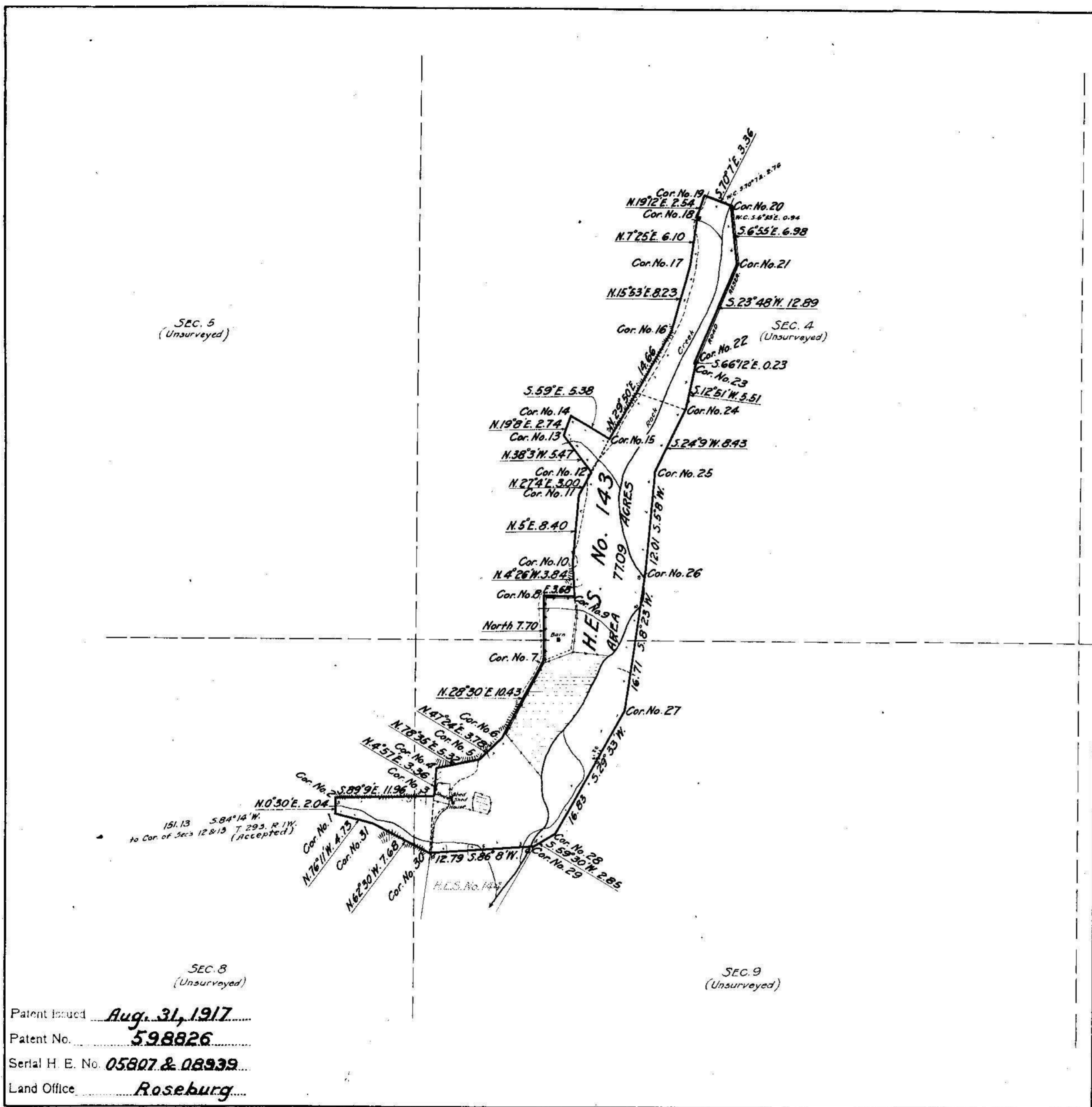

Patent Issued Aug. 31, 1917
 Patent No. 598826
 Serial H. E. No. 05807 & 08939
 Land Office Roseburg

Scale
 10 Chains equal 1 inch

Initials DHR

Surveys Designated	By Whom Surveyed	Instructions or Contract		When Surveyed		Date of Approval
		No	Date	Began	Completed	
H.E. Survey No. 143	Frank D. Maxwell, Forest Service Surveyor	143	April 27, 1914	June 17, 1914	June 25, 1914	June 30, 1915

Areas	
H. E. Survey No. 143	Conflicts
In Section	
In Section	
In Section	
In Section	
Total	77.09

List No. 6-37 Date June 20, 1915
6-415 Date July 27, 1915
6-520 Date July 27, 1915
 Act of June 11, 1906; Act of March 3, 1909

Latitude 43° 4' N. } At Cor. No. 1
 Longitude 122° 43' W.
 Mean Mag. Decl. 20° 54' E.