

TOWNSHIP 28 SOUTH, RANGE 8 WEST, OF THE WILLAMETTE MERIDIAN, OREGON

CORRECTIVE DEPENDENT RESURVEY, DEPENDENT RESURVEY, AND SUBDIVISION OF SECTION 15

Sec. 5

Sec. 4

Sec. 3

Sec. 8

Sec. 9

Sec. 10

Sec. 11

Sec. 16

Sec. 14

Sec. 13

Sec. 21

Sec. 22

Sec. 23

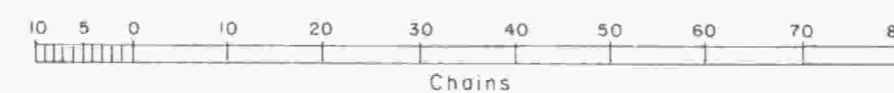
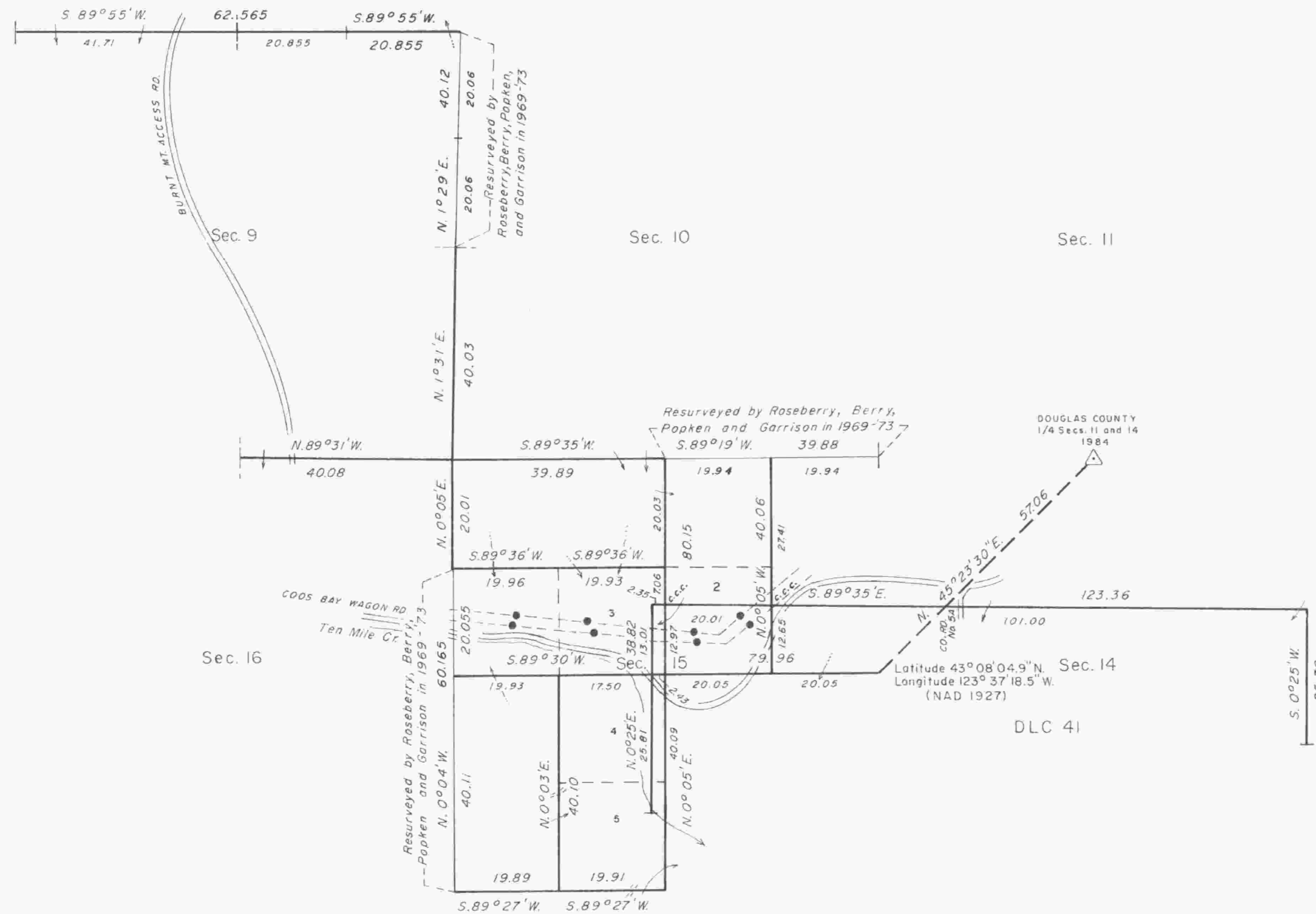

A history of surveys is contained in the field notes.

This plat represents a corrective dependent resurvey of the line between sections 4 and 9, the dependent resurvey of a portion of the subdivisional lines, and the boundary of Donation Land Claim No. 41, T. 28 S., R. 8 W., Willamette Meridian, Oregon, designed to restore the corners in their true original locations according to the best available evidence, and the subdivision of section 15.

The lottings and areas are as shown on the plat approved July 7, 1856 and January 16, 1862.

The survey was executed by Boyd W. Peterson, Cadastral Surveyor, beginning May 20, 1987, and completed August 12, 1987, pursuant to Special Instructions dated January 20, 1987, and Supplemental Special Instructions dated March 24, 1987, under Group Number 1364, Oregon.

Timber in this area consists of cedar, oak, madrone, myrtle, maple, chinquapin, alder and white fir.

UNITED STATES DEPARTMENT OF THE INTERIOR
BUREAU OF LAND MANAGEMENT

Portland, Oregon October 13, 1989

This plat is strictly conformable to the approved field notes, and the survey, having been correctly executed in accordance with the requirements of law and the regulations of this Bureau, is hereby accepted.

For the Director

Wayne M. Gardner
Chief Cadastral Surveyor of Oregon