

TOWNSHIP 28 SOUTH, RANGE 8 WEST, OF THE WILLAMETTE MERIDIAN, OREGON.

DEPENDENT RESURVEY AND SUBDIVISION OF SECTIONS 21 AND 23

A history of surveys is contained in the field notes.

This plat represents a dependent resurvey of a portion of the subdivisional lines and the Donation Land Claim No. 40, T. 28 S., R. 8 W., Willamette Meridian, Oregon, designed to restore the corners in their true original locations according to the best available evidence, and the subdivision of sections 21 and 23.

The lottings and areas are as shown on the plats approved July 7, 1856 and January 16, 1862, and accepted February 22, 1978.

The survey was executed by James E. Jelley and Wayne L. Rogers, Cadastral Surveyors, beginning October 6, 1980, and completed May 10, 1984, pursuant to Special Instructions dated August 13, 1980, and Supplemental Special Instructions dated March 8, 1982, for Group No. 1028, Oregon.

Timber in this area consists of fir, hemlock, cedar, pine, yew, maple, chinquapin, oak, walnut, ash, madrone, myrtle, alder, and cottonwood.

Sec. 17

Sec. 16

Sec. 15

Sec. 14

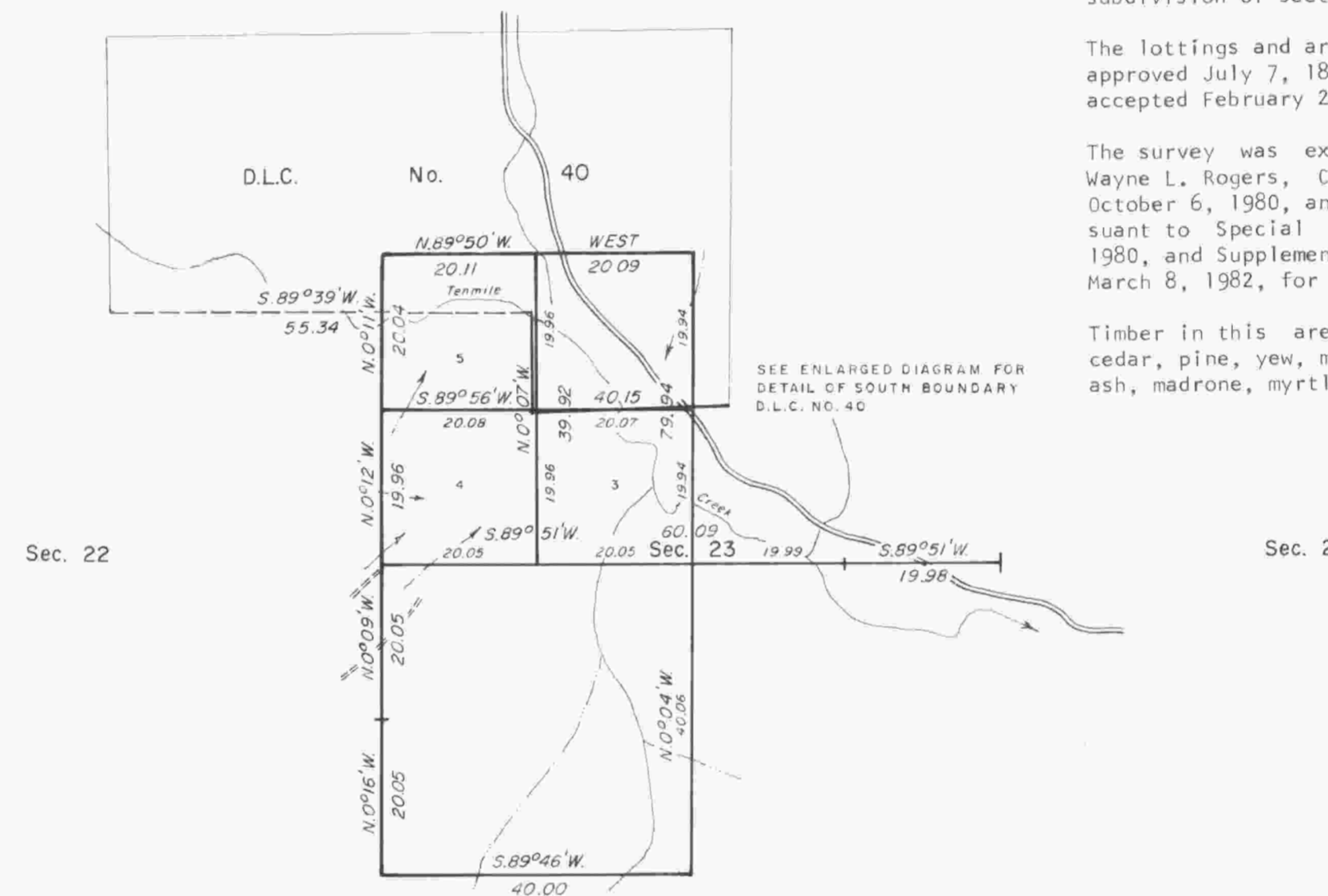
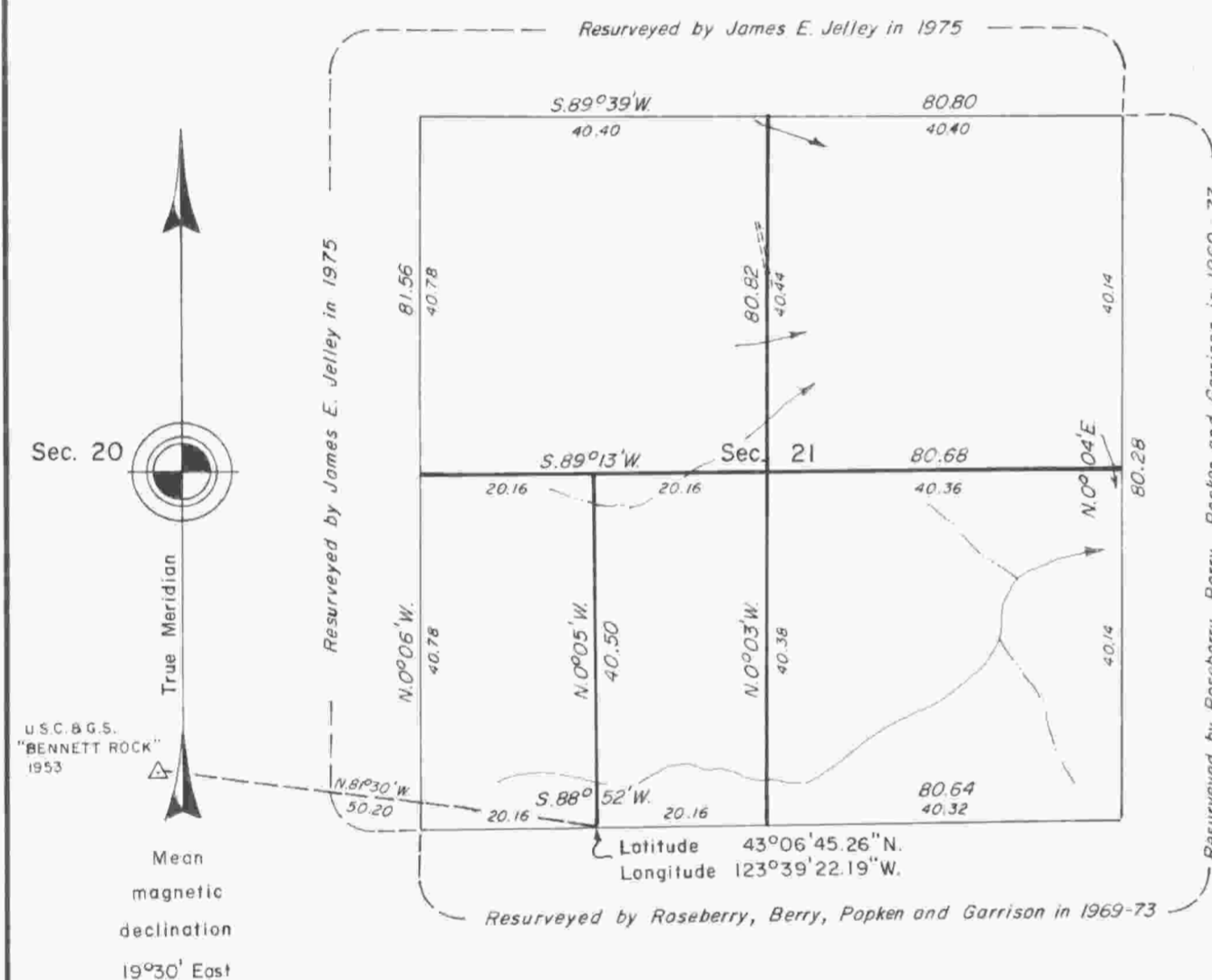

Sec. 29

Sec. 28

Sec. 27

Sec. 26

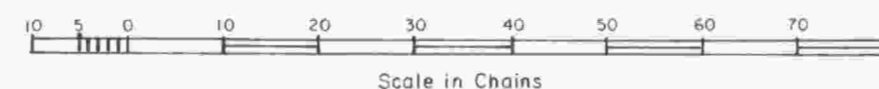
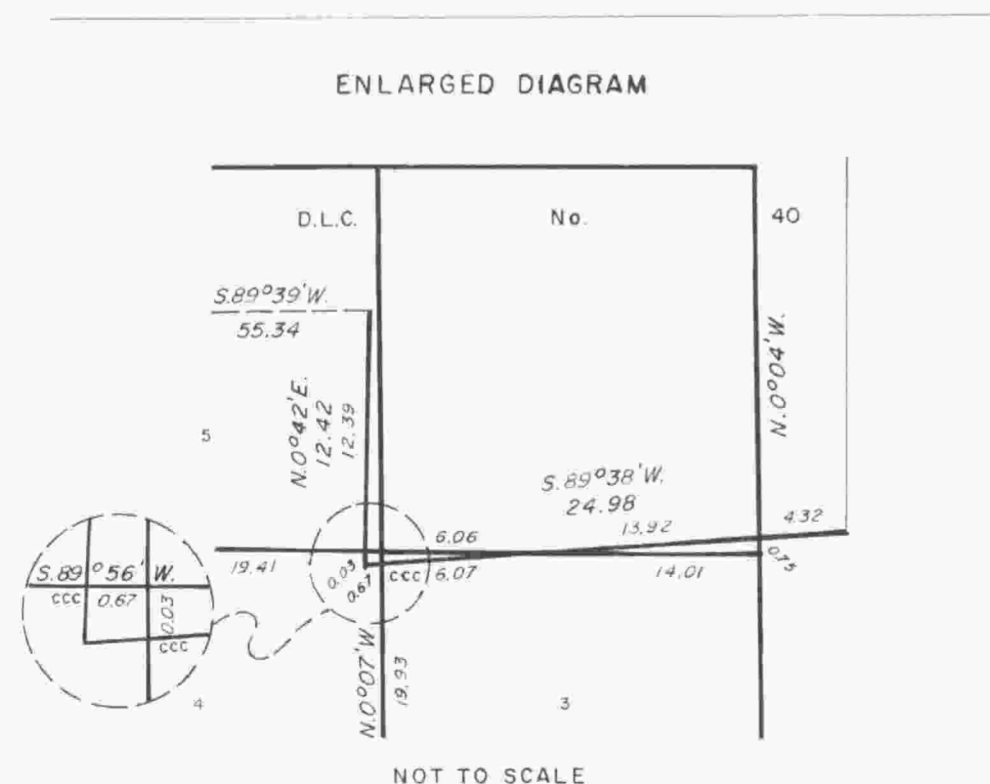

UNITED STATES DEPARTMENT OF THE INTERIOR
BUREAU OF LAND MANAGEMENT
Portland, Oregon June 22, 1984

This plat is strictly conformable to the approved field notes, and the survey, having been correctly executed in accordance with the requirements of law and the regulations of this Bureau, is hereby accepted.

For the Director

William W. Glenn
Chief Cadastral Surveyor of Oregon

gee