

5238

ORIGINAL

TOWNSHIP 28 SOUTH, RANGE 7 WEST, OF THE WILLAMETTE MERIDIAN, OREGON. SUPPLEMENTAL PLAT

61 LOCATION DIAGRAM

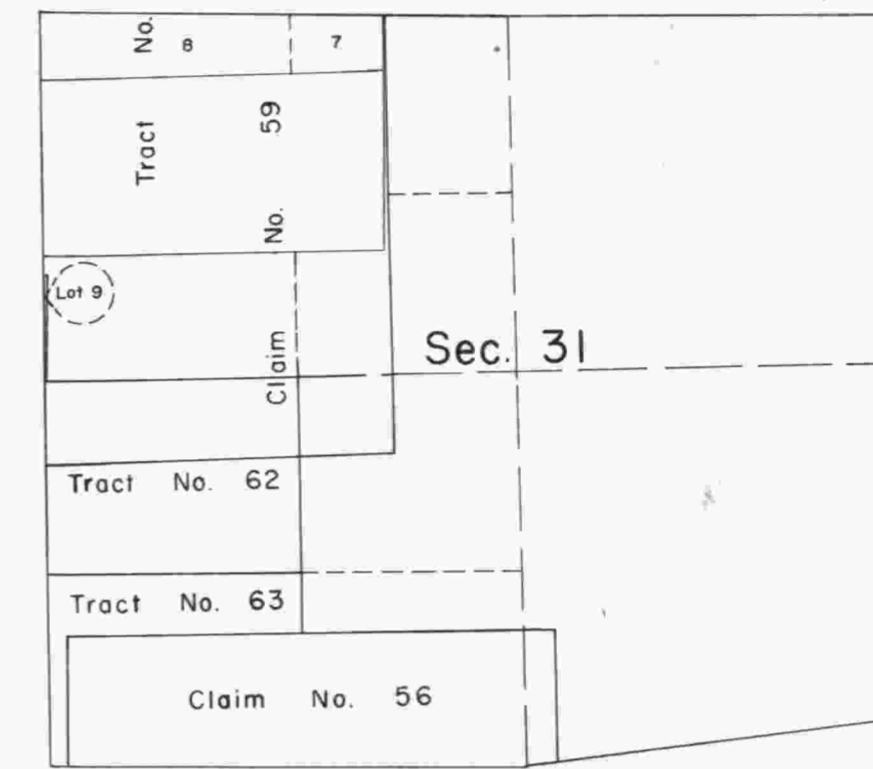

This plat, showing amended lottings in section 31, T. 28 S., R. 7 W., Willamette Meridian, Oregon, is based upon the plats approved March 9, 1855, March 30, 1863, and February 15, 1926.



Sec. 36
T. 28 S., R. 8 W.

Claim No. 38

Tract No. 61

59

S. 0°07' W
11.22
11.22
S. 0°07' W
S. 0°22' W
0.07
S. 0°07' W

Lot 9
0.11

No.

Claim

Sec. 31

Tract No. 62

N. 89°53' W

UNITED STATES DEPARTMENT OF THE INTERIOR
BUREAU OF LAND MANAGEMENT
Washington, D. C. August 20, 1964

This plat, showing amended lottings, is based upon the official records, and having been correctly prepared in accordance with the regulations, is hereby accepted.

For the Director

Chief, Division of Engineering

