

Township N° 28 South Range N° 6 West of the Willamette Meridian, Oregon.

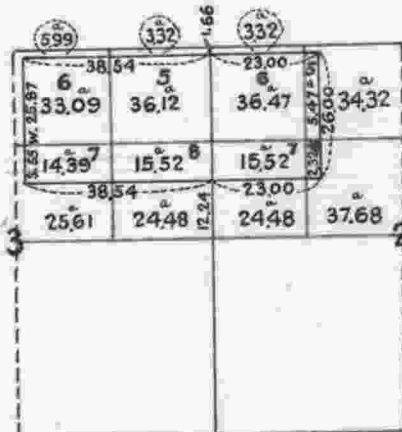

*The above special plat showing the lottings consequent upon the abandonment of the donation claim of John M. Cullaugh, Sec. 2 & 3 T. 28 S. R. 6 W. Will. Mer. Oregon preserving the donation lines is correct.
 Surveyor General's Office
 Eugene City Oregon
 June 25, 1872*

*(SIGNED) W.H. Odell
 Sur. Gen.*

*I certify this to be a correct copy of the original special plat on file in this office
 U.S. Surveyor General's Office
 Portland, Oregon, June 29, 1921*

Edward W. Wood
 Surveyor General of Oregon.