

TOWNSHIP 28 SOUTH, RANGE 4 WEST, OF THE WILLAMETTE MERIDIAN, OREGON

DEPENDENT RESURVEY

Sec. 21

Sec. 22

Sec. 28

Sec. 27



Mean magnetic declination 18 1/2° East

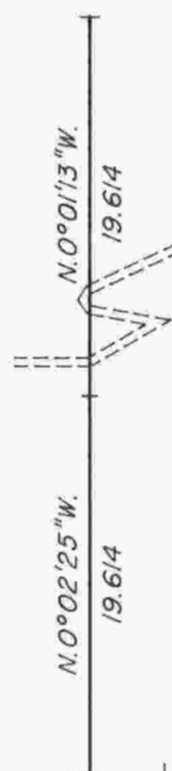

Latitude 43° 06' 21" N.
Longitude 123° 09' 59" W.
(NAD 1927)

A history of surveys is contained in the field notes.

This plat represents a dependent resurvey of the north one-half mile between sections 27 and 28, T. 28 S., R. 4 W., Willamette Meridian, Oregon.

The survey was executed by Wayne L. Rogers, Cadastral Surveyor, beginning February 14, 1996, and completed February 22, 1996, pursuant to Special Instructions dated December 7, 1995, under Group Number 1794, Oregon.

Timber in this area consists of fir, yew, cedar, maple, madrone, pine, chinquapin, alder, oak, and willow.

UNITED STATES DEPARTMENT OF THE INTERIOR
BUREAU OF LAND MANAGEMENT

Portland, Oregon July 25, 1996

This plat is strictly conformable to the approved field notes, and the survey, having been correctly executed in accordance with the requirements of law and the regulations of this Bureau, is hereby accepted.

For the Director

Wayne M. Gardner

Chief Cadastral Surveyor of Oregon

