

TOWNSHIP 28 SOUTH, RANGE 4 WEST, OF THE WILLAMETTE MERIDIAN, OREGON.

DEPENDENT RESURVEY AND SUBDIVISION OF SECTION 5

Sec. 31

T. 27 S., R. 4 W.

Sec. 32

SIXTH STANDARD PARALLEL SOUTH

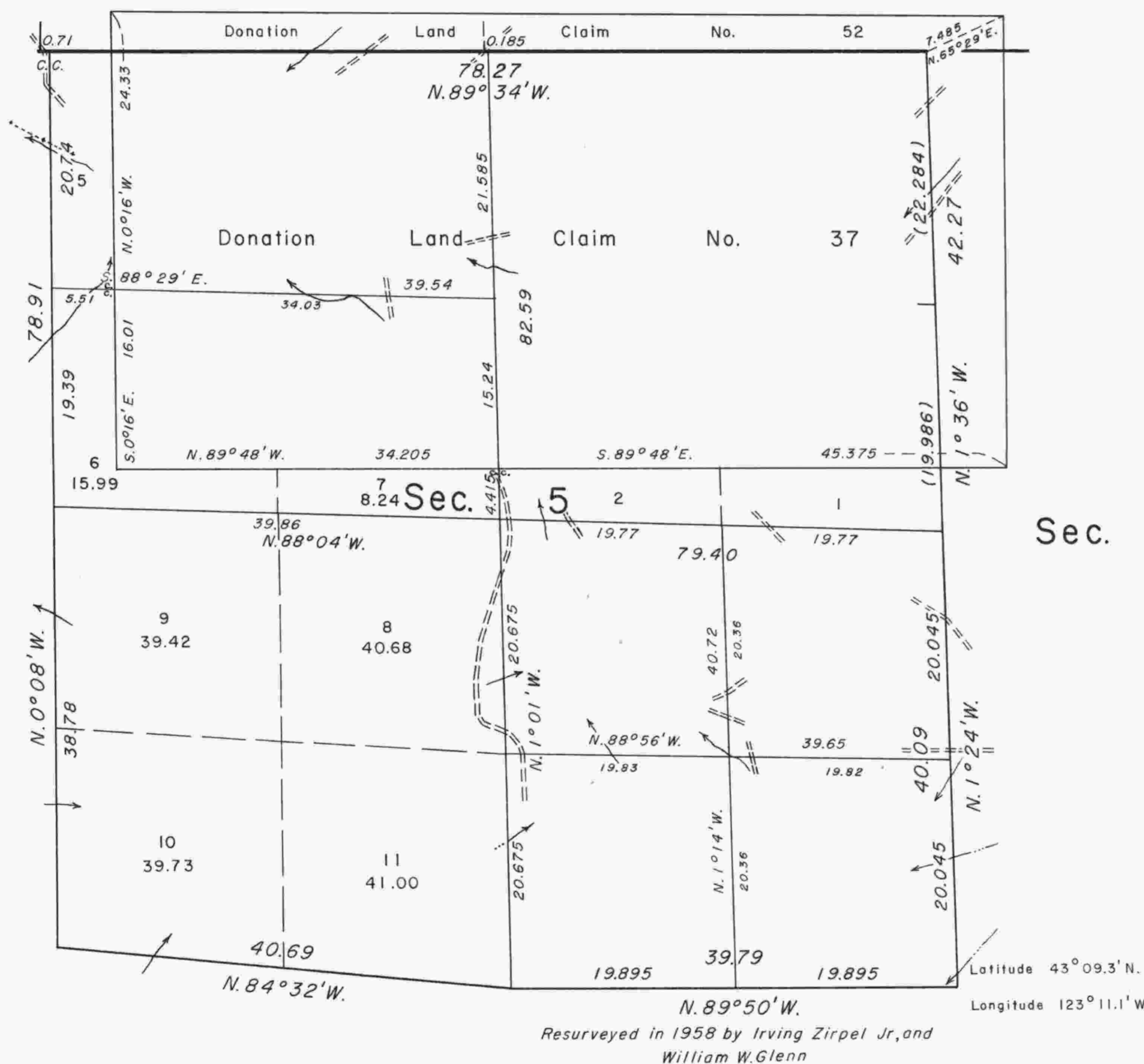

This plat represents a retracement and reestablishment of a portion of the Sixth Standard Parallel South, along the south boundary of T. 27 S., R. 4 W., and a portion of the subdivisional lines, T. 28 S., R. 4 W., Willamette Meridian, Oregon, designed to restore the corners in their true original locations according to the best available evidence, and, the subdivision of section 5.

Except as new or modified vacant subdivisions are shown hereon, the lottings and areas are as shown on the plats approved August 11, 1881, and March 21, 1885.

The north boundary was surveyed by Nathaniel Ford in 1854. The north boundary (Sixth Standard Parallel South) was resurveyed by Addison R. Flint in 1855, superseding the Ford survey. The Thomas Ledgerwood Claim No. 52 in T. 27 S., R. 4 W., and Claim No. 37 in T. 28 S., R. 4 W., were surveyed by Aaron Bowser in 1856. In 1881, William H. Byars retraced the north boundary and surveyed the subdivisional lines. A portion of the north boundary and subdivisional lines were resurveyed by Irving Zirpel, Jr., and William W. Glenn in 1958.

The resurvey and subdivision of section 5 was executed by Lynn M. Roseberry, Cadastral Surveyor, May 25 through June 27, 1967, under Special Instructions dated April 20, 1967, which provide for the surveys included under Group No. 636, Oregon.

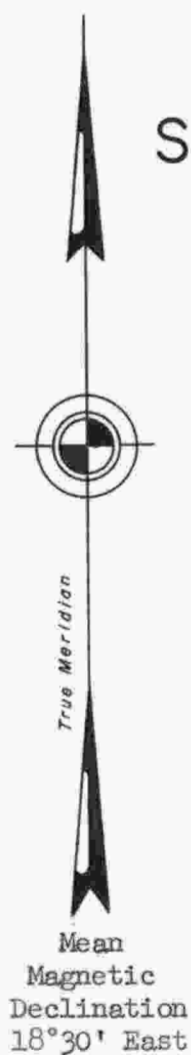

Sec. 6

Sec. 4

Sec. 7

Sec. 8

Sec. 9

Timber in this area consists of Douglas and white fir, white and black oak, incense cedar, madrone, yew, maple, ash, myrtle, alder, willow, dogwood, cascara, and pine.

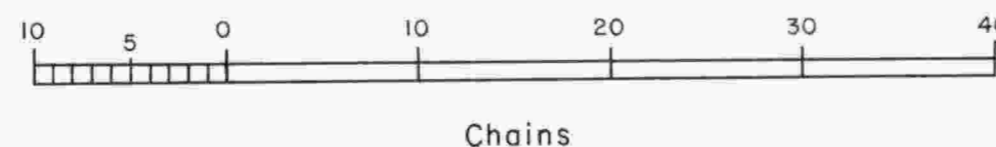

Area resurveyed: 648.46 Acres

UNITED STATES DEPARTMENT OF THE INTERIOR
BUREAU OF LAND MANAGEMENT
Washington, D. C. February 20, 1970

This plat is strictly conformable to the approved field notes, and the survey, having been correctly executed in accordance with the requirements of law and the regulations of this Bureau, is hereby accepted.

For the Director

Chief, Division of Cadastral Survey