

Township No 24 South Range No 5 West Willamette Meridian

OREGON

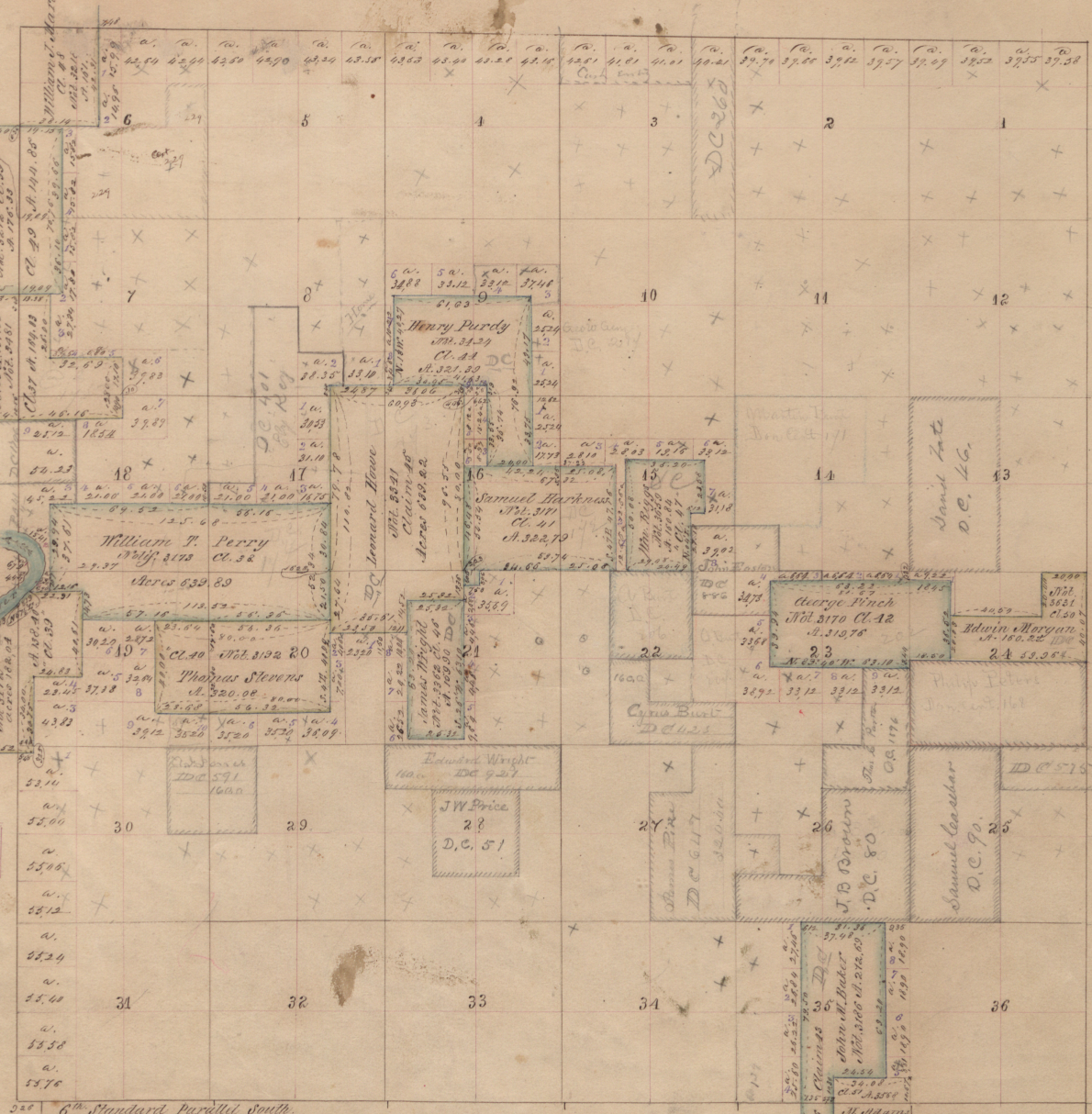

See Surveyor Genl's Letter May 21st 65

Entered on Sect Book May 7th 1867

Aggregate Area of Public Lands 19431.21  
Private Surveys 3960.90

240 6th Standard Parallel South.

The above Map of the survey of Claims in Township No 24 South Range No 5 West of the Willamette Meridian Oregon is strictly conformable to the field notes of the surveys thereof on file in this Office, which have been examined and approved.

Surveyor Genl's Office,  
 Eugene City 1st Reg. 2nd. 1860.

A. W. Chapman

Surveyor Genl. Oregon