

Township No. 27 South, Range No. 4 West of the Willamette Meridian, Oregon.

G f F e E d D c C b B a A

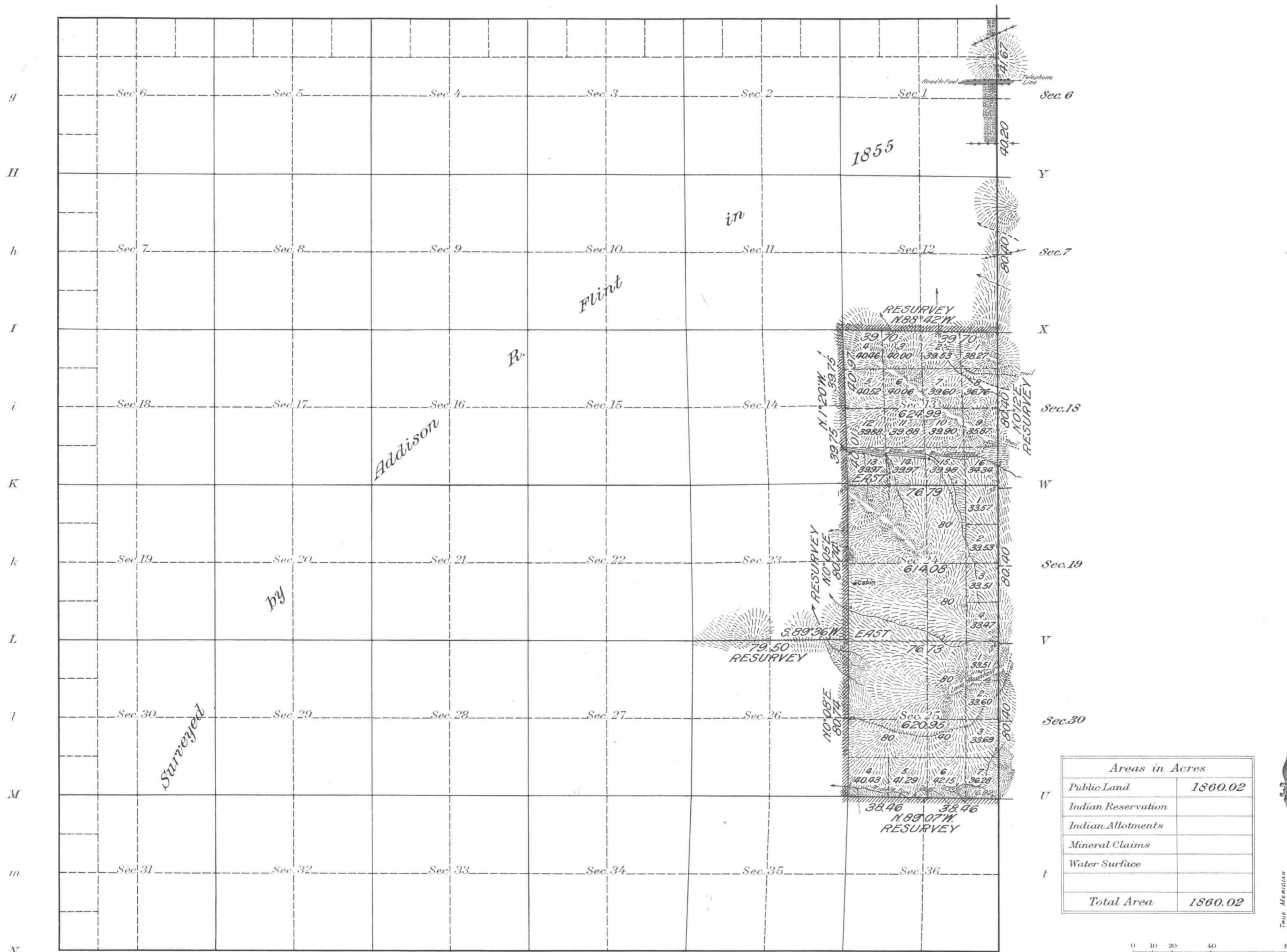

n O o P p Q q R r S s T

Surveys Designated	By Whom Surveyed	Group			Amount of Surveys		When Surveyed	
		No.	Date of Instructions	Mls.	chs.	lks.	Begun	Completed
Resur. portion E. Bdy.	Elmer F. Strickler	36	Jan. 22, 1917	5	3	47	Nov. 9, 1917	Nov. 9, 1917
Sur. & resur. por. Subd. Connections	" " "	"	" " "	6	70	82	Oct. 30, "	" 12, "
				0	2	58	Nov. 10, "	" " "
W. Bdy.	James E. Freeman		under				Contract No. 1	in 1851
N. & E. Bdrs.	Addison R. Flint		"				" 56	" 1855
Retracement S. Bdy.	W. H. Byars		"				" 376	" 1881

The above map of Township No. 27 South, Range No. 4 West of the Willamette Meridian Oregon is strictly conformable to the field notes of the survey thereof on file in this office, which have been examined and approved

U. S. Surveyor General's Office.  
Portland, Oregon, June 10, 1918.

*Edward W. Winters*  
Surveyor General of Oregon.

Scale 40 Chains to an inch  
Mean Magnetic Declination 21° 30' E.  
Latitude 43° 11' N. In Sec. 27  
Longitude 123° 08' W.