

# TOWNSHIP 27 SOUTH, RANGE 3 WEST, OF THE WILLAMETTE MERIDIAN, OREGON

## DEPENDENT RESURVEY

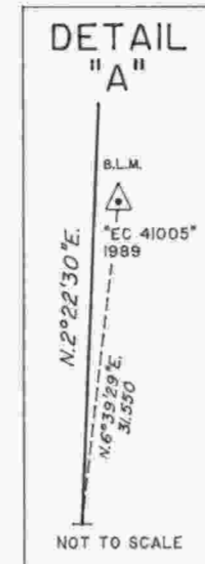

Sec. 5 Sec. 4

Sec. 8 Sec. 9

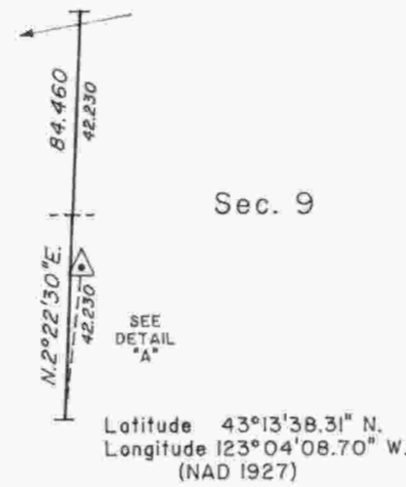

Sec. 17 Sec. 16

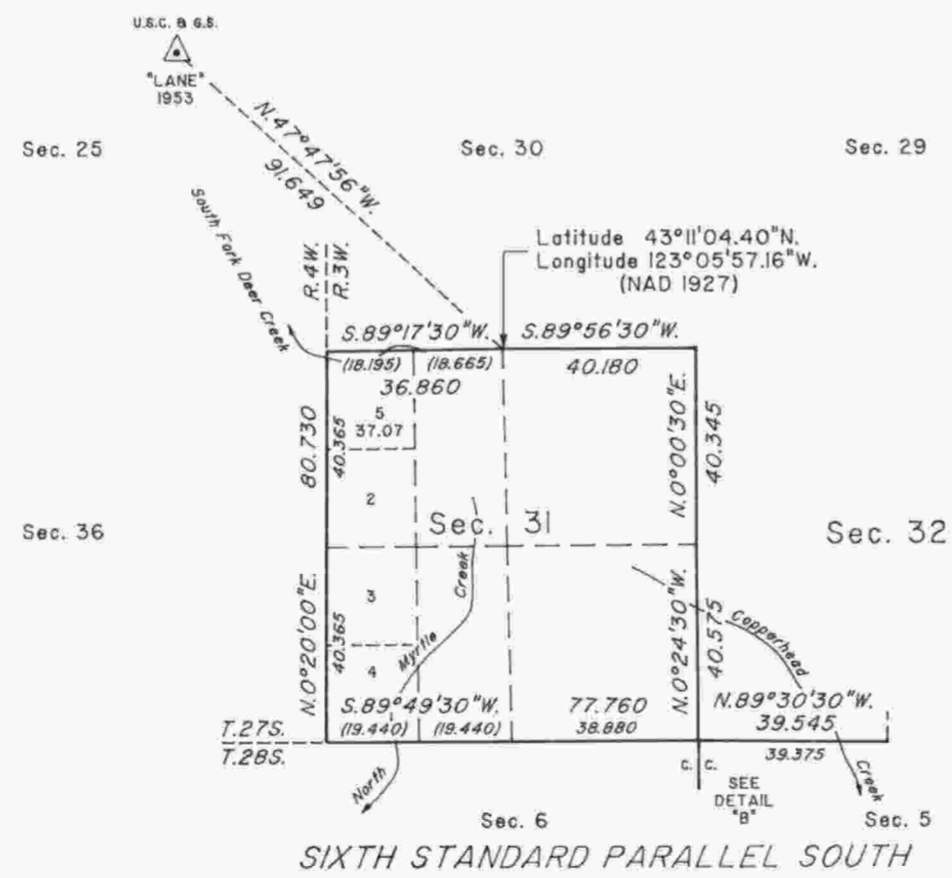

DETAIL "B"	
Sec. 31	Sec. 32
N. 89° 30' 30" W.	
0.170 c.c.	39.375
Sec. 6	Sec. 5
NOT TO SCALE	

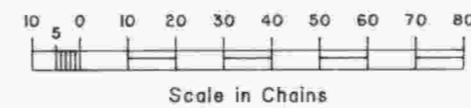

A history of surveys is contained in the field notes.

This plat represents a dependent resurvey of a portion of the south boundary (Sixth Standard Parallel South), west boundary, and subdivisional lines, T. 27 S., R. 3 W., Willamette Meridian, Oregon, designed to restore the corners in their true original locations according to the best available evidence.

Except as shown hereon, the lottings and areas are as shown on the plat approved October 23, 1882.

The survey was executed by Boyd W. Peterson, Cadastral Surveyor, beginning July 5, 1989, and completed May 22, 1990, pursuant to Special Instructions dated February 27, 1989, and Supplemental Special Instructions dated April 19, 1990, under Group Number 1480, Oregon.

Timber in this area consists of fir, cedar, hemlock, yew, alder, maple, oak, madrone, willow and chinquapin.

UNITED STATES DEPARTMENT OF THE INTERIOR  
BUREAU OF LAND MANAGEMENT

Portland, Oregon September 18, 1992

This plat is strictly conformable to the approved field notes, and the survey, having been correctly executed in accordance with the requirements of law and the regulations of this Bureau, is hereby accepted.

For the Director

*Wayne M. Gardner*  
Chief Cadastral Surveyor of Oregon