

TOWNSHIP 27 SOUTH, RANGE 3 WEST, OF THE WILLAMETTE MERIDIAN, OREGON

DEPENDENT RESURVEY AND SUBDIVISION OF SECTIONS

Sec. 33

Sec. 34

Sec. 35

Sec. 4

Sec. 2

Sec. 1

Sec. 9

Sec. 10

Sec. 12

Sec. 15

Sec. 14

Sec. 13

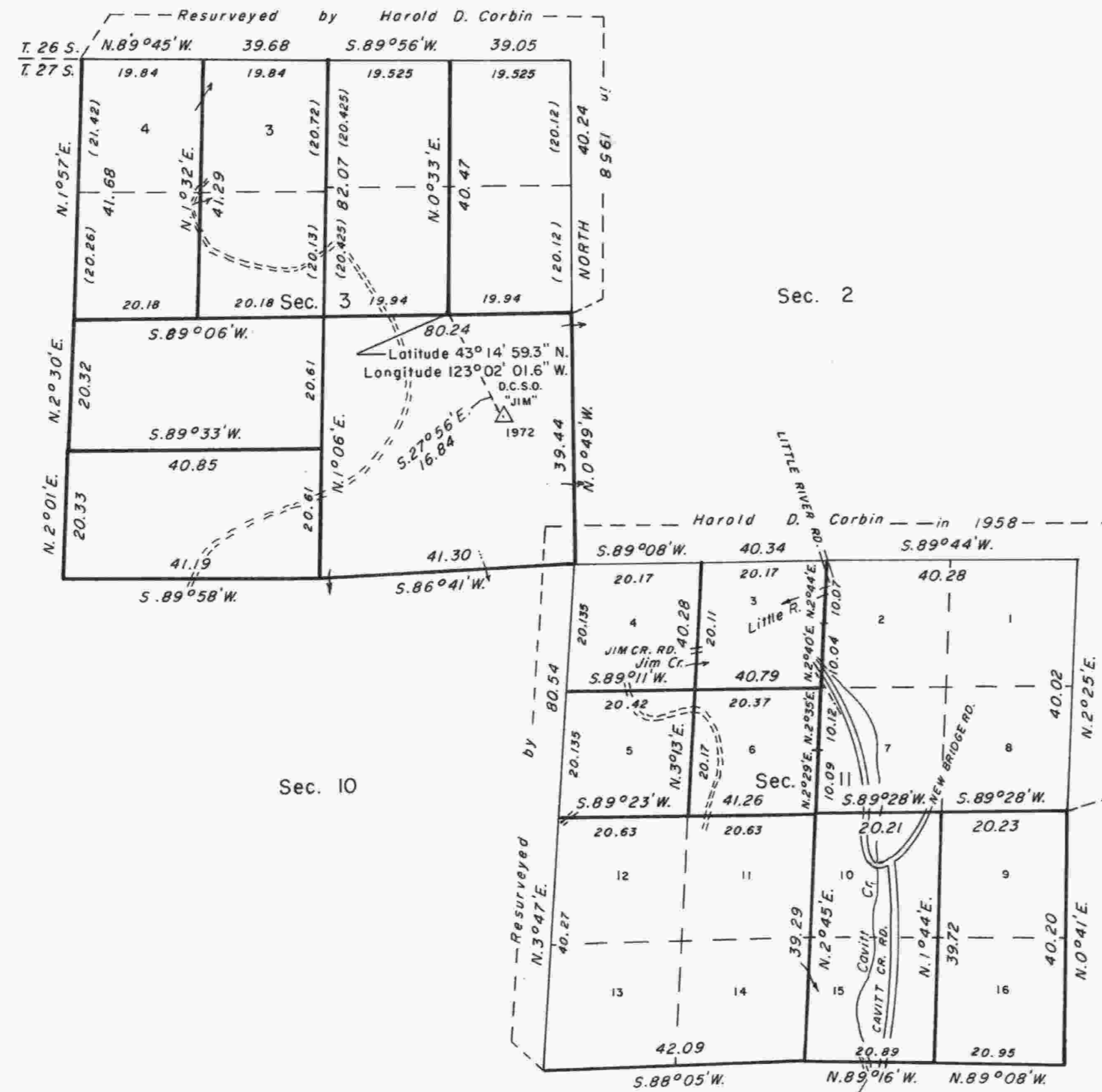

Mean magnetic declination
20°00' EAST

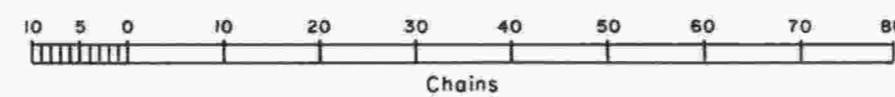

The history of surveys is contained in the field notes.

This plat represents a dependent resurvey of a portion of the subdivisional lines, T. 27 S., R. 3 W., Willamette Meridian, Oregon, designed to restore the corners in their true original locations according to the best available evidence, and the subdivision of sections 3 and 11.

The lottings and areas are as shown on the plats approved March 26, 1872, and October 23, 1882.

The survey was executed by Lance J. Bishop and Wayne L. Rogers, Cadastral Surveyors, beginning May 9, 1984, and completed July 24, 1984, pursuant to Special Instructions dated December 12, 1983, under Group Number 1189, Oregon.

Timber in this area consists of hemlock, cedar, fir, yew, madrone, oak, maple, and chinquapin.

UNITED STATES DEPARTMENT OF THE INTERIOR
BUREAU OF LAND MANAGEMENT
Portland, Oregon July 11, 1986

This plat is strictly conformable to the approved field notes, and the survey, having been correctly executed in accordance with the requirements of law and the regulations of this Bureau, is hereby accepted.

For the Director

William W. Glenn

Chief Cadastral Surveyor of Oregon