

TOWNSHIP 27 SOUTH, RANGE 3 WEST, OF THE WILLAMETTE MERIDIAN, OREGON.

DEPENDENT RESURVEY AND SUBDIVISION OF SECTION 1

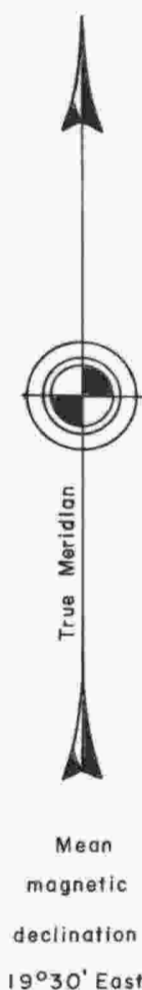

Sec. 35

Sec. 36

Sec. 2

Sec. 6

Sec. 11

Sec. 12

Sec. 7

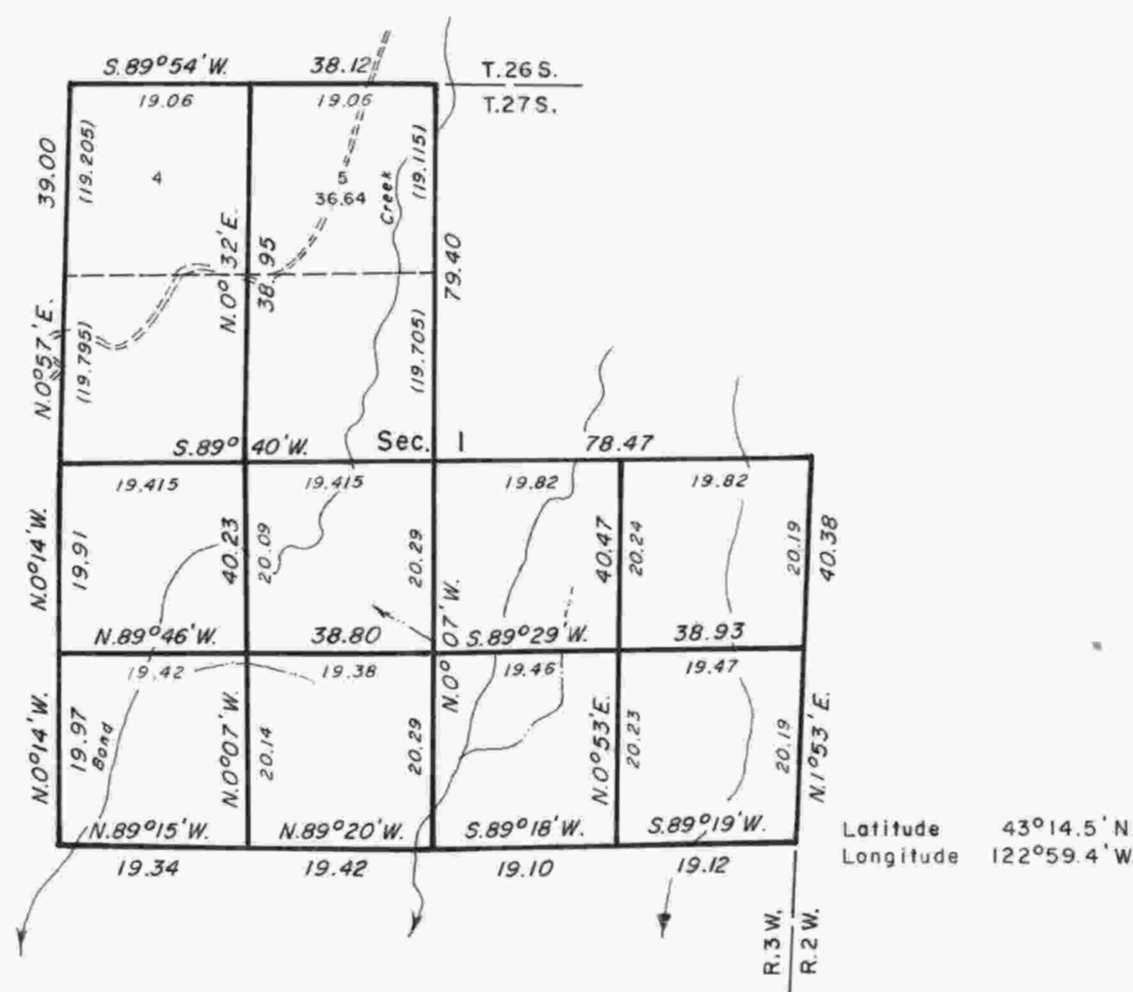

A history of surveys is contained in the field notes.

This plat represents a dependent resurvey of a portion of the north and east boundaries and subdivisional lines, T. 27 S., R. 3 W., Willamette Meridian, Oregon, and the subdivision of section 1.

Except as shown, the lottings and areas are as shown on the plats approved March 26, 1872 and October 23, 1882.

The survey was executed by James E. Jelley and Wayne L. Rogers, Cadastral Surveyors, beginning September 2, 1982, and completed October 6, 1982, pursuant to Special Instructions dated February 24, 1982, for Group No. 1093, Oregon.

Timber in this area consists of fir, hemlock, cedar, yew, pine, madrone, ash, maple, oak, alder, and cascara.

UNITED STATES DEPARTMENT OF THE INTERIOR
BUREAU OF LAND MANAGEMENT
Portland, Oregon August 31, 1984

This plat is strictly conformable to the approved field notes, and the survey, having been correctly executed in accordance with the requirements of law and the regulations of this Bureau, is hereby accepted.

For the Director

William W. Glenn

Chief Cadastral Surveyor of Oregon