

TOWNSHIP 26 SOUTH, RANGE 8 WEST, OF THE WILLAMETTE MERIDIAN, OREGON

DEPENDENT RESURVEY AND SUBDIVISION OF SECTION 1

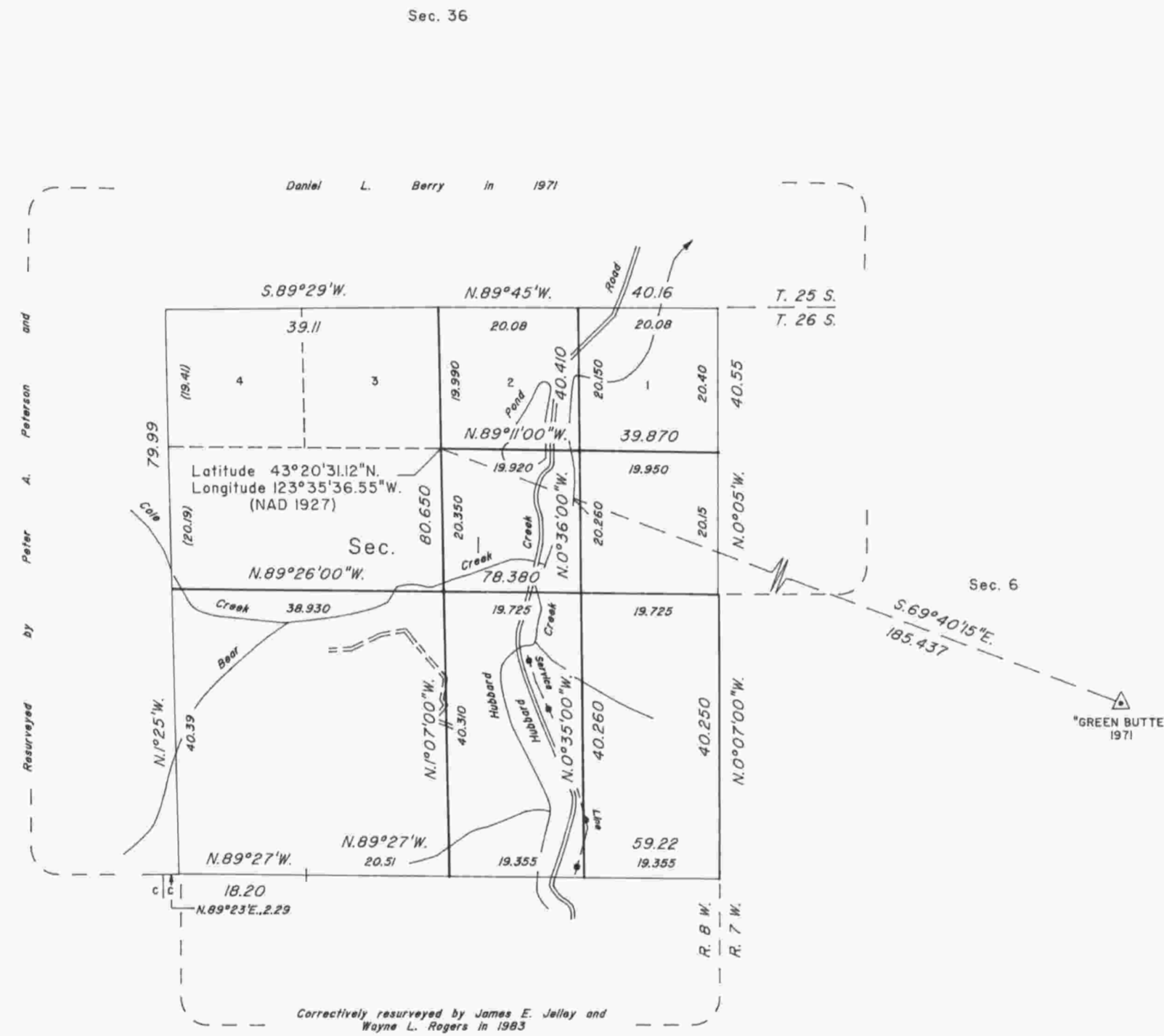

A history of surveys is contained in the field notes.

This plat represents a dependent resurvey of a portion of the east boundary, T. 26 S., R. 8 W., Willamette Meridian, Oregon, and the subdivision of section 1.

The lottings and areas are as shown on the plat approved January 14, 1882 and accepted May 11, 1977.

The survey was executed by Wayne L. Rogers, Cadastral Surveyor, beginning May 20, 1987, and completed August 18, 1987, pursuant to Special Instructions dated May 11, 1987, under Group Number 1382, Oregon.

Timber in this area consists of fir, hemlock, cedar, yew, madrone, maple, chinquapin, ash, dogwood, oak and alder.

UNITED STATES DEPARTMENT OF THE INTERIOR
BUREAU OF LAND MANAGEMENT

Portland, Oregon March 16, 1990

This plat is strictly conformable to the approved field notes, and the survey, having been correctly executed in accordance with the requirements of law and the regulations of this Bureau, is hereby accepted.

For the Director

Wayne M. Gardner

Chief Cadastral Surveyor of Oregon

