

TOWNSHIP 26 SOUTH, RANGE 8 WEST, OF THE WILLAMETTE MERIDIAN, OREGON.

DEPENDENT RESURVEY

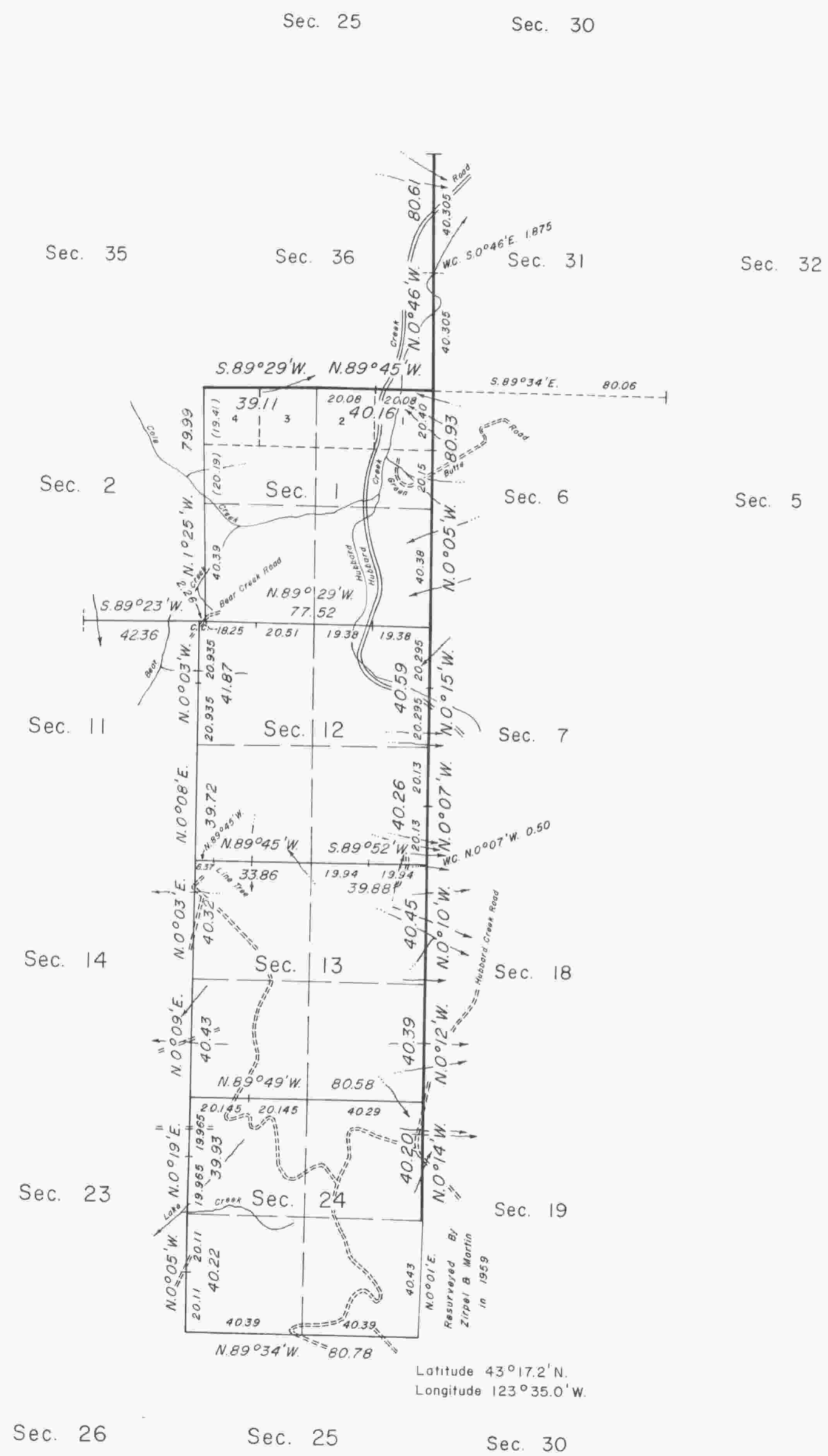

This plat represents a dependent resurvey of a portion of the north and east boundaries and a portion of the subdivisional lines T. 26 S., R. 8 W., and dependent resurvey of a portion of the east boundary of T. 25 S., R. 8 W., Willamette Meridian, Oregon, designed to restore the corners in their true original locations according to the best available evidence.

The lottings and areas are as shown on the plats approved January 14, 1882 and September 10, 1897.

The east boundary of the township was surveyed by Dennis Hathorn, in 1855. The east boundary of the township was retraced by Addison R. and Samuel C. Flint, in 1881. The north, south, and west boundaries of the township and the subdivisional lines around section 1 were surveyed by Addison R. and Samuel C. Flint, in 1881. The survey of the subdivisional lines was completed and a portion of the east boundary was resurveyed by William P. Heydon, in 1896. The south one-half mile between sections 19 and 24, on the east boundary of the township was resurveyed by Irving Zirpel, Jr., and Leo J. Martin, in 1959.

The resurvey was executed by Peter A. Peterson and Daniel L. Berry, Cadastral Surveyors, from May 25, 1971 to July 22, 1971 under Special Instructions dated May 4, 1971, which provided for the surveys included under Group No. 739, Oregon.

UNITED STATES DEPARTMENT OF THE INTERIOR
BUREAU OF LAND MANAGEMENT
Washington, D.C. May 11, 1977

This plat is strictly conformable to the approved field notes, and the survey, having been correctly executed in accordance with the requirements of law and the regulations of this Bureau, is hereby accepted.

For the Director

Roger T. Barron

Acting Chief, Division of Cadastral Survey

"SUSPENDED, September 15, 1982, File 9622.1 (OR942)"
"Suspension Lifted, March 17, 1983, File 9622.1 (OR942)"

Timber in this area consists of fir, hemlock, cedar, madrone, maple, alder and chinquapin.

