

TOWNSHIP 26 SOUTH, RANGE 8 WEST, OF THE WILLAMETTE MERIDIAN, OREGON.

DEPENDENT RESURVEY

Sec. 18

Sec. 17

Sec. 16

Sec. 19

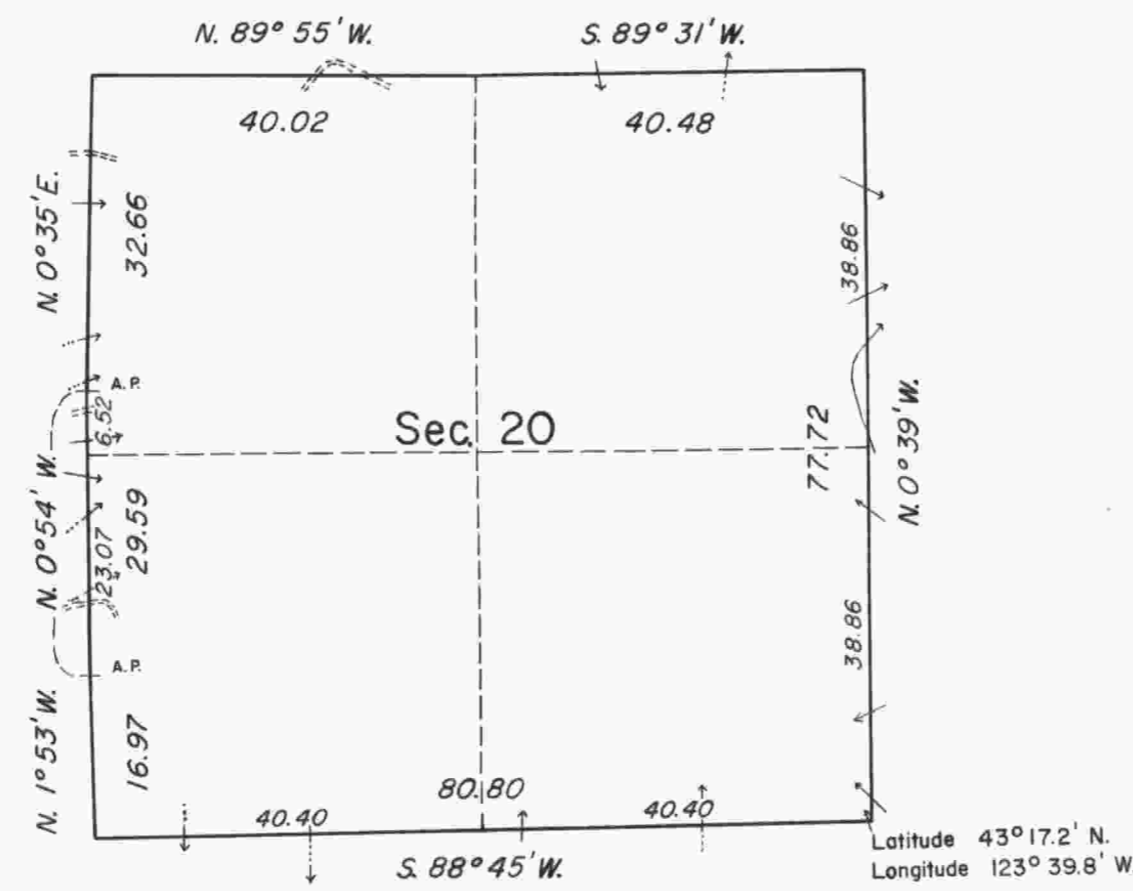

Sec. 21

Sec. 30

Sec. 29

Sec. 28

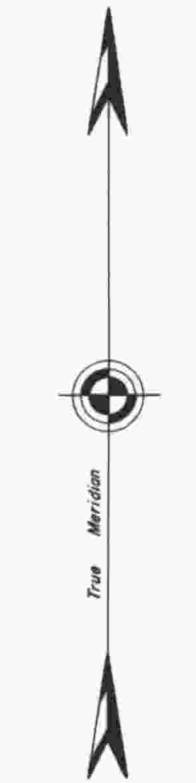

MEAN
MAGNETIC
DECLINATION
 $19^{\circ} 24' E.$

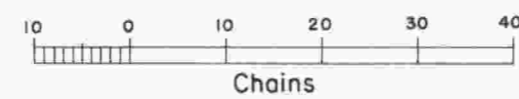

This plat represents a retracement and reestablishment of a portion of the subdivisional lines, T. 26 S., R. 8 W., Willamette Meridian, Oregon, designed to restore the corners in their true original location according to the best available evidence.

The lottings and areas are as shown on the plat approved September 10, 1897, and October 29, 1898.

The subdivisional lines were surveyed by William P. Heydon, in 1896.

A portion of the subdivisional lines was resurveyed and sections 30 and 32 were subdivided by Peter A. Peterson, in 1967.

The resurvey was executed by James E. Jelley and Jack W. Bowder, Cadastral Surveyors from April 3, 1972 to April 28, 1972 under Special Instructions dated February 29, 1972, which provide for the surveys included under Group No. 763, Oregon.

UNITED STATES DEPARTMENT OF THE INTERIOR
BUREAU OF LAND MANAGEMENT
Washington, D.C. May 6, 1975

This plat is strictly conformable to the approved field notes, and the survey, having been correctly executed in accordance with the requirements of law and the regulations of this Bureau, is hereby accepted.

For the Director

Chief, Division of Cadastral Survey

Timber in this area consists of fir, hemlock, cedar, maple, alder, chinquapin, and madrone.