

TOWNSHIP 26 SOUTH, RANGE 7 WEST, OF THE WILLAMETTE MERIDIAN, OREGON.
DEPENDENT RESURVEY

Sec. 7

Sec. 8

This plat represents a retracement and reestablishment of a portion of subdivisional lines, T. 26 S., R. 7 W., designed to restore the corners in their true original location according to the best available evidence, and excepting as new or modified vacant subdivisions are shown hereon, the lottings and areas are as shown on the plat approved January 14, 1882.

The west boundary was surveyed by Dennis Hathorn, in 1855, the west boundary was resurveyed and subdivisional lines were surveyed by Addison R. and Samuel C. Flint, in 1881.

The resurvey was executed by Lynn M. Roseberry, Cadastral Surveyor, from July 8, 1969 to July 25, 1969 under Special Instructions dated June 24, 1969 which provide for the surveys included under Group No. 696, Oregon.

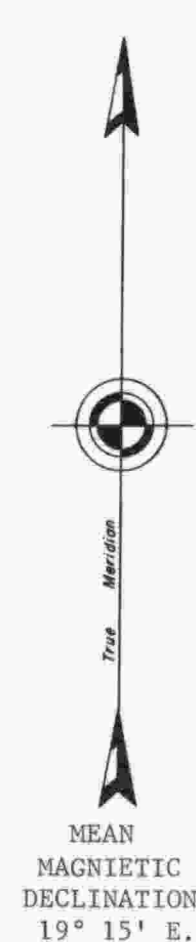

Sec. 13

Sec. 18

Sec. 17

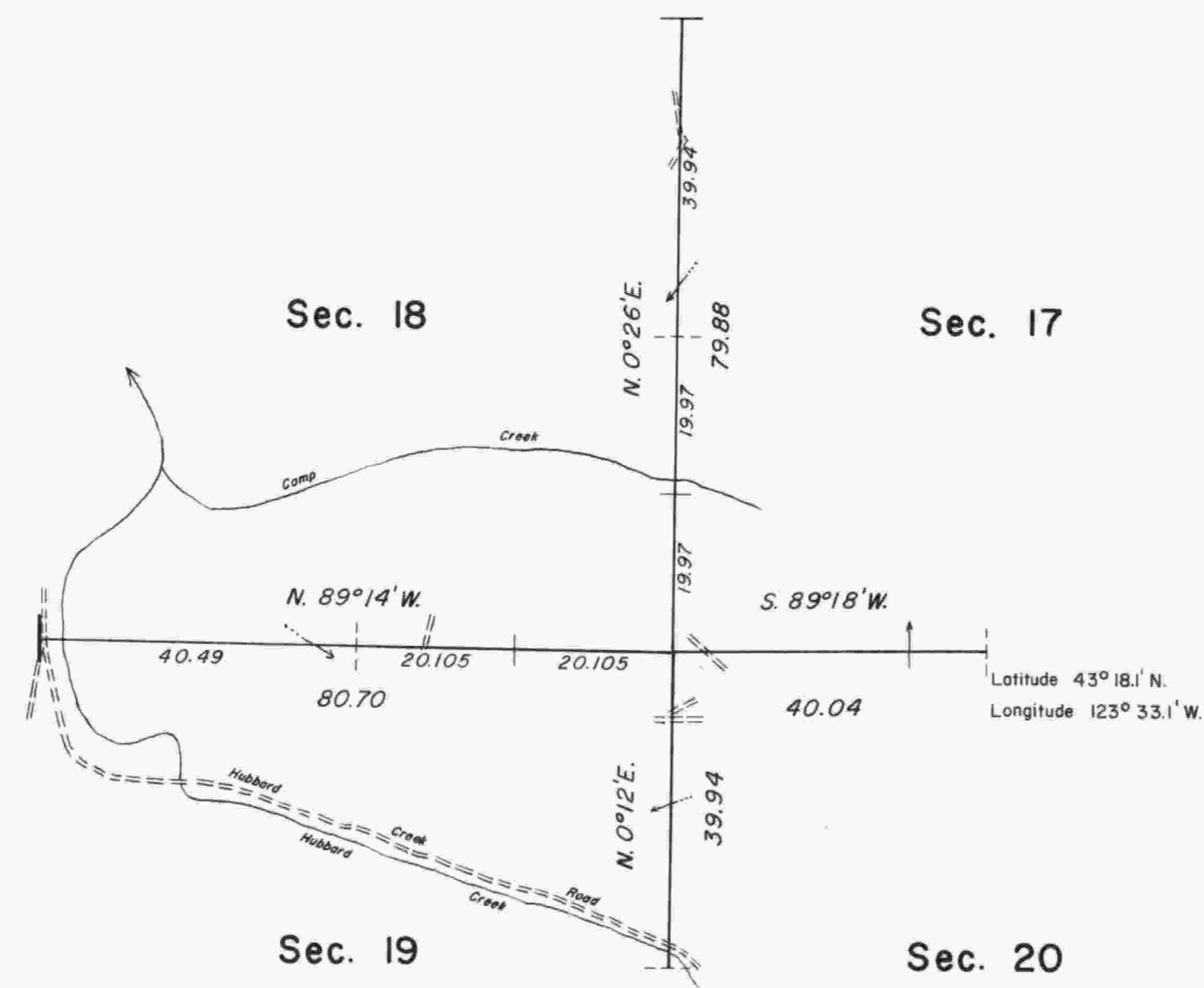

UNITED STATES DEPARTMENT OF THE INTERIOR
BUREAU OF LAND MANAGEMENT
Washington, D.C. March 19, 1975

This plat is strictly conformable to the approved field notes, and the survey, having been correctly executed in accordance with the requirements of law and the regulations of this Bureau, is hereby accepted.

For the Director

Bernard W. Foster
Chief, Division of Cadastral Survey

Sec. 24

Sec. 19

Sec. 20

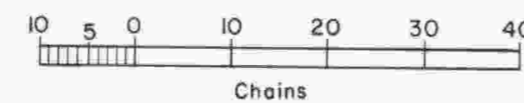

Timber in this area consists of fir, hemlock, cedar, maple, oak, tan oak, myrtle, alder, and chinquapin.