

TOWNSHIP 26 SOUTH, RANGE 3 WEST, OF THE WILLAMETTE MERIDIAN, OREGON

DEPENDENT RESURVEY AND SUBDIVISION OF SECTION 15

Sec. 9

Sec. 10

Sec. 11

Sec. 16

Sec. 15

Sec. 14

Sec. 21

Sec. 22

Sec. 23



Mean magnetic declination
19° 30' EAST

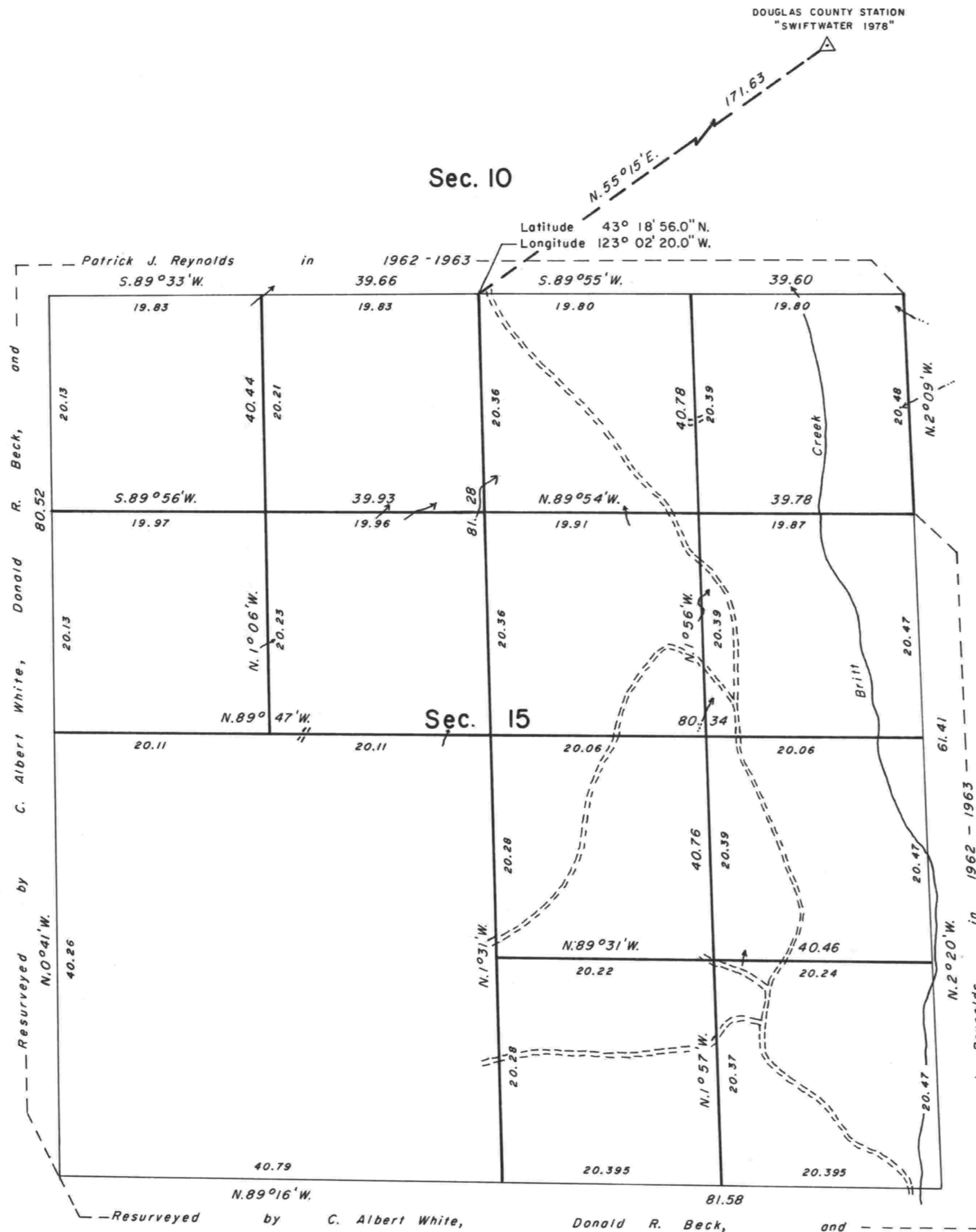

The history of surveys is contained in the field notes.

This plat represents a dependent resurvey of a portion of the subdivisional lines, T. 26 S., R. 3 W., Willamette Meridian, Oregon, and the subdivision of section 15.

The lottings and areas are as shown on the plat approved October 23, 1882.

The survey was executed by Lance J. Bishop and Wayne L. Rogers, Cadastral Surveyors, beginning July 26, 1984, and completed September 4, 1984, pursuant to Special Instructions dated April 30, 1984, under Group Number 1207, Oregon.

Timber in this area consists of hemlock, cedar, fir, pine, oak, madrone, maple, and yew.

UNITED STATES DEPARTMENT OF THE INTERIOR
BUREAU OF LAND MANAGEMENT
Portland, Oregon June 27, 1986

This plat is strictly conformable to the approved field notes, and the survey, having been correctly executed in accordance with the requirements of law and the regulations of this Bureau, is hereby accepted.

For the Director

William W. Glenn

Chief Cadastral Surveyor of Oregon

