

Township 26 South Range 3 West

General Description
 The West half of this Township is good farming land and is nearly all claimed by settlers. The East half is very mountainous, rocky and covered with a heavy growth. In the northern part of the T. 26 a claim has been located on the south side of the North Umpqua River for the purpose of mining coal.

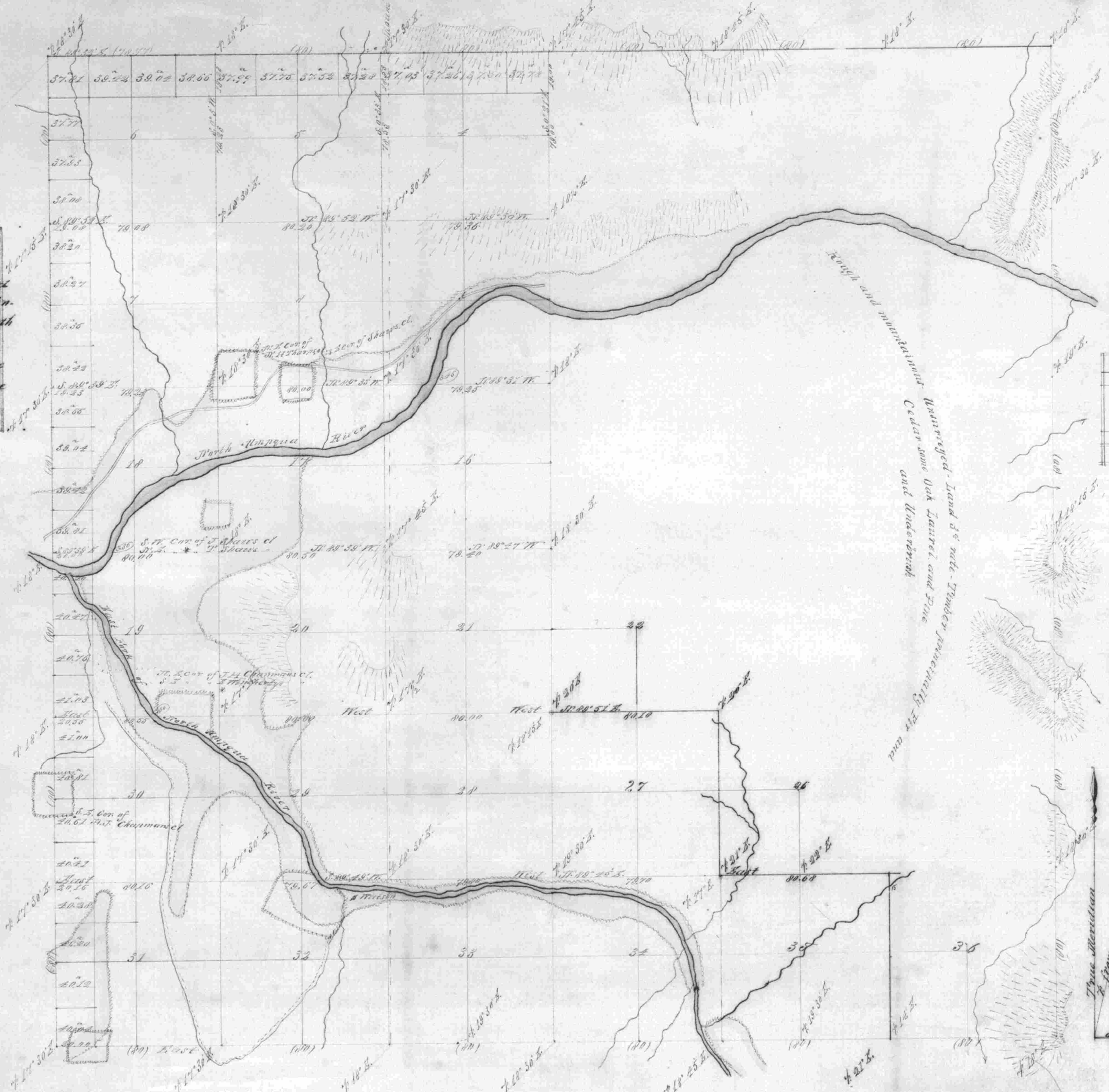

Sections	Acres
28	160.00
29	160.00
30	160.00
31	160.00
32	160.00
Total	1460.00
Total A.S.	13132.07

Scale 20 Chs to an inch

Lines	Contractors	Contract No.	Contract Date	Amt. Surveyed			Commenced	Completed
				Miles	Chs	Links		
Subdivisions	Hint & Williams	151	May 23 ^d 1871	±	00	78	July 12 th 1871	July 18 th 1871

Blue lines indicate old surveys

The above Map of fractional T. 26. South Range 3. W. Willamette Meridian Oregon is strictly conformable to the original field notes of the survey thereof on file in this office which have been examined and approved U.S. Surveyor Genl's Office Eugene City March 26th 1874
 W. H. Coble
 Surveyor General Oregon