

2/16/1999
 Note - This survey is plotted in
 Secs. 17 & 23 on
 Assessor's Plat Map
 T26-2E

PLAT OF
HOMESTEAD ENTRY SURVEY No. 93
 in the
UMPQUA NATIONAL FOREST
 in
 approximate
 Section 3 unsurveyed, T. 26S., R. 2E.

of the
 Willamette Meridian, Oregon

This plat of Homestead Entry Survey
 No. 93 situated in Section 3 unsurveyed,
 in Township 26 South of Range 2 East

of the Willamette Meridian is strictly
 conformable to the field notes of the Survey
 thereof, on file in this office, which have been
 examined and approved

Office of U.S. Surveyor General,
 Portland, Oregon, June 30, 1915

Edward Worth
 U.S. Surveyor General
 for Oregon

ACCEPTED BY THE HON. COMMISSIONER G. I. March 29, 1916

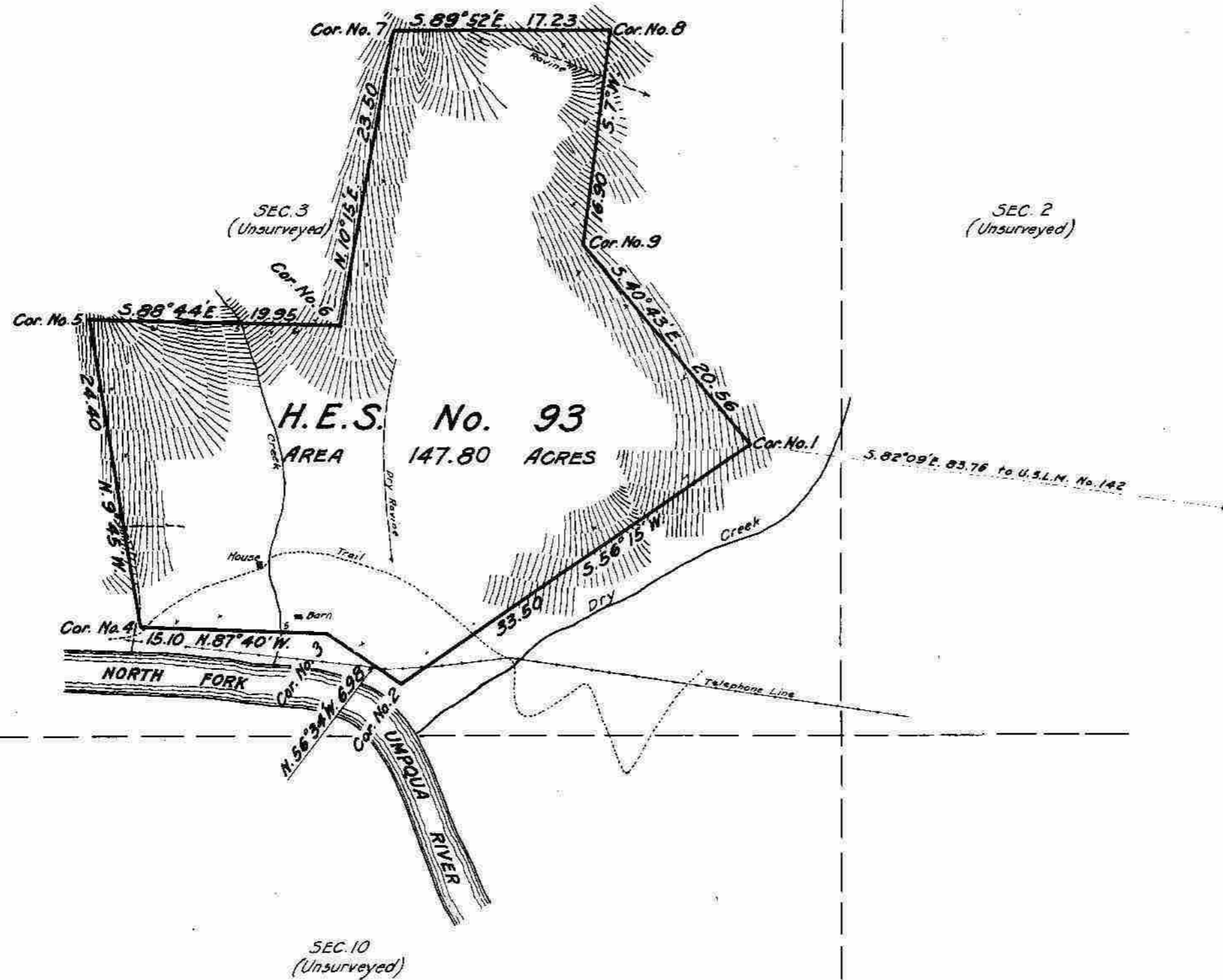

Patent Issued _____
 Patent No. _____
 Serial H. E. No. _____
 Land Office _____

Scale
 10 Chains equal 1 inch

Initials *RHR*

Surveys Designated	By Whom Surveyed	Instructions or Contract		When Surveyed		Date of Approval
		No.	Date	Began	Completed	
H.E. Survey No. 93	Frank D. Maxwell, Forest Service Surveyor	93	July 7, 1913	July 13, 1914	July 15, 1914	June 30, 1915

Areas	
H. E. Survey No. 93	Conflicts
In Section	
In Section	
In Section	
In Section	
Total	147.80

List No. 6-563 Date July 5, 1915
 Act of June 11, 1906; Act of June 30, 1914
 Latitude 45° 20' N } At Cor. No. 1
 Longitude 122° 33' W }
 Mean Mag. Decl. 20° 31' E }

See Assessor's Map 11-570-25