

T. 26 S., R. 2 E.
Unsurveyed.

Plat of
**HOMESTEAD
ENTRY SURVEY**

No. 182

in the
**UMPQUA
NATIONAL FOREST**
in approximate
Section 18, unsurveyed, T. 26 S., R. 2 E.
of the
**WILLAMETTE MERIDIAN
OREGON**

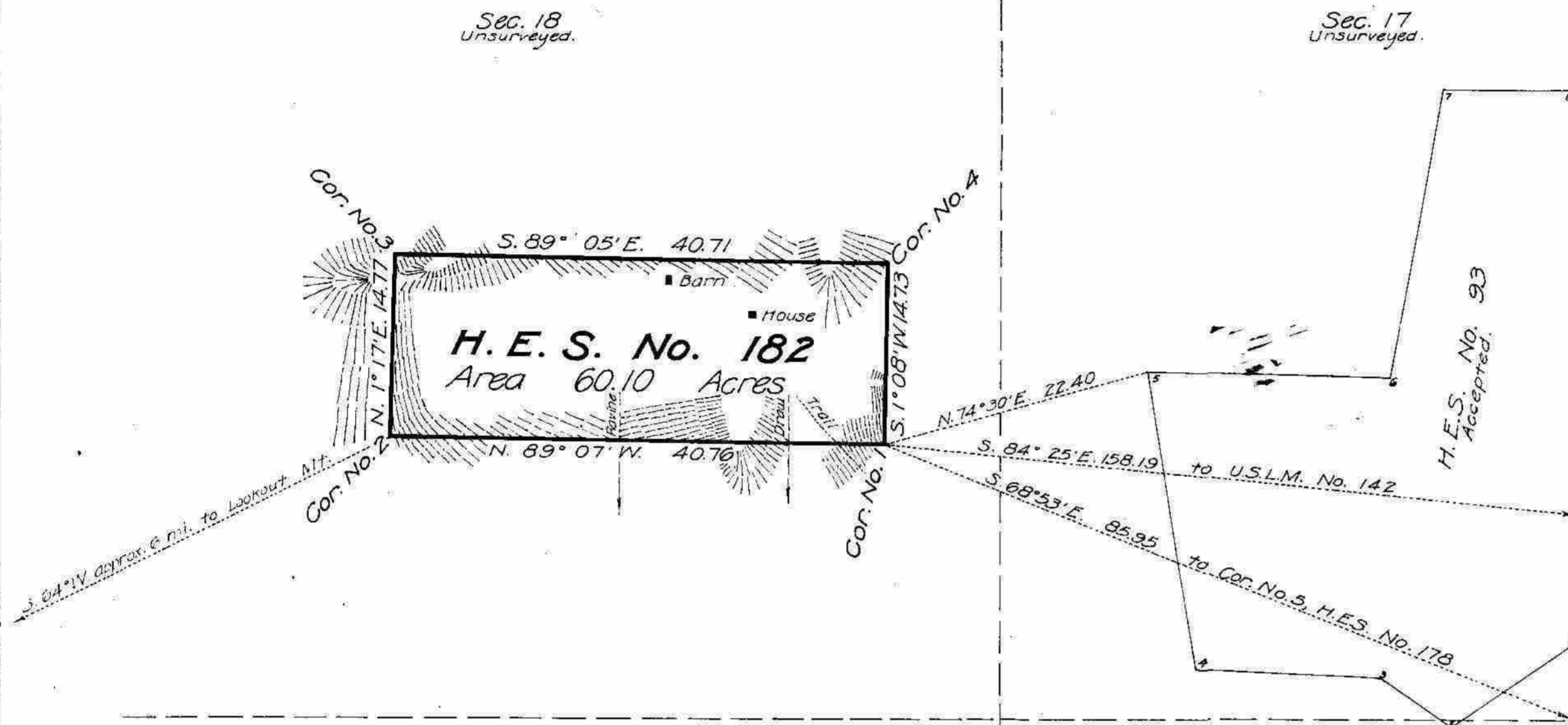

Sec. 19
Unsurveyed.

Sec. 20
Unsurveyed.

Patent issued _____
Patent No. _____
Serial H. L. No. _____
Land Office _____

This plat of Homestead Entry Survey No. 182 State of Oregon is strictly conformable to the field notes thereof on file in this office, which have been examined and approved.

U.S. Surveyor General's Office

Portland, Oregon.

June 29, 1917

Edward S. Worth
U.S. Surveyor General

SCALE 10 chains to 1 inch

Survey Designated	By whom Surveyed	Inst. Cont. Group		When Surveyed		Date of Approval
		No.	Date	Began	Completed	
H.E. Survey No. 182	Frederick W. Rose Surveyor - Forest Service	182	Jan. 7, 1916.	Aug. 24, 1916.	Aug. 25, 1916.	June 29, 1917
H.E. Survey No. 178	Frederick W. Rose Surveyor - Forest Service		Dec. 17, 1915.	Aug. 22, 1916.	Aug. 24, 1916.	May 12, 1917
H.E. Survey No. 93	Frank D. Maxwell Surveyor - Forest Service		July 7, 1913.	July 13, 1914.	July 15, 1914.	June 30, 1915.

H.E. Survey No. 182		Areas in Acres
In Section		Conflicts
In Section		
In Section		
In Section		
Total	60.10	

Act of June 11, 1906	Act of	Aug. 23, 1916
List No. 67-210	Dated	Aug. 23, 1916
Latitude	43° 28' N	Observations at
Longitude	122° 37' W	Corner No.
Mean Mag. Decl.	20° 52'	