

T. 26 S., R. 2 E.
Unsurveyed.

Sec. 17
Unsurveyed.

Sec. 16
Unsurveyed.

H. E. S. No. 142
Surveyed and Accepted.

Plat of

**HOMESTEAD
ENTRY SURVEY**

No. 178

in the

UMPQUA

NATIONAL FOREST

in approximate

Section 20, unsurveyed, T. 26 S., R. 2 E.

Section 21, unsurveyed, T. 26 S., R. 2 E.

of the

WILLAMETTE MERIDIAN

OREGON

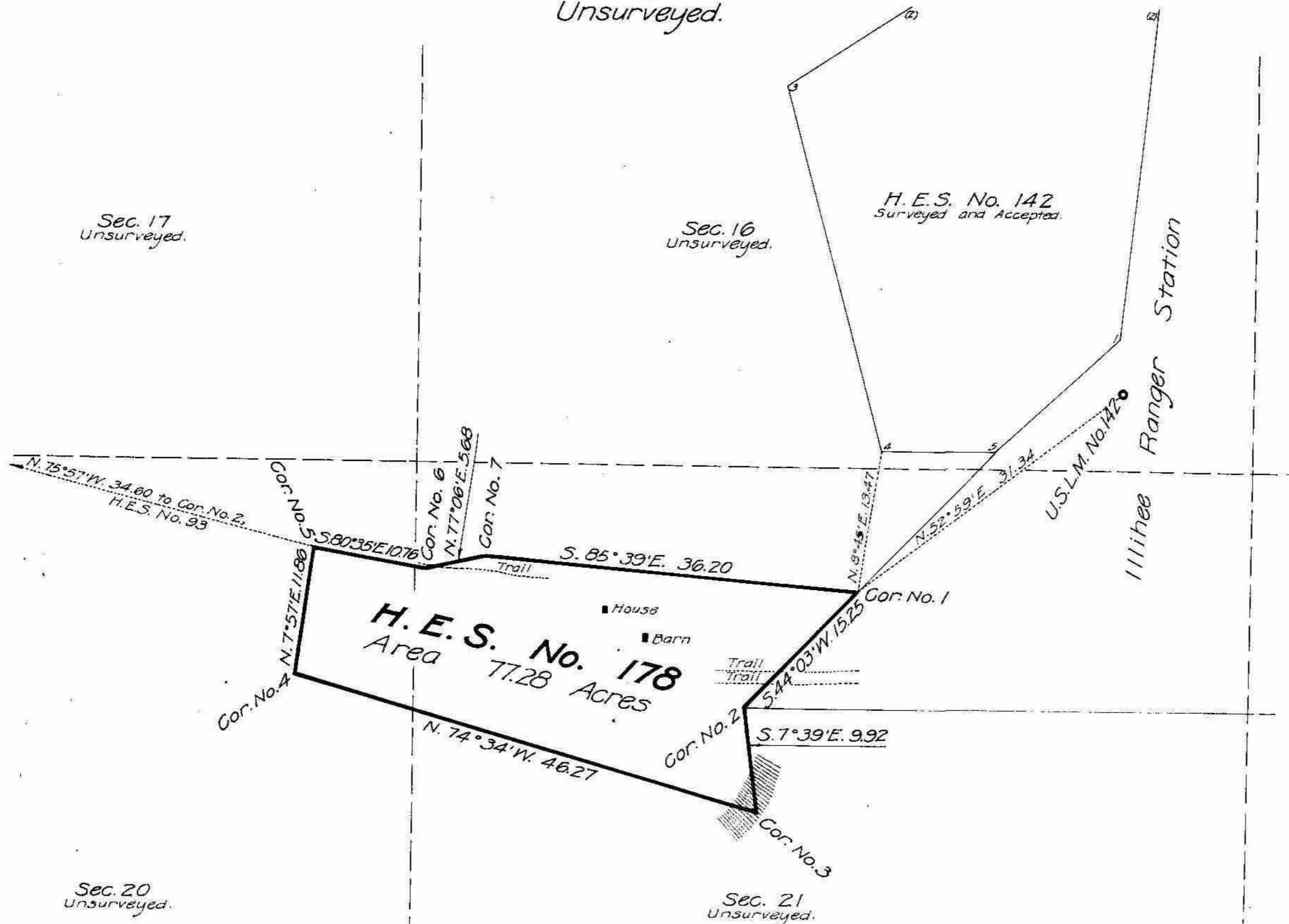

This plat of Homestead Entry Survey No. 178 State of Oregon is strictly conformable to the field notes thereof on file in this office, which have been examined and approved.

U.S. Surveyor General's Office

Portland, Oregon.

May 12, 1917

Edward Worth
U.S. Surveyor General

Patent Issued _____
Patent No. _____
Serial H. E. No. _____
Land Office _____

SCALE 10 chains to 1 inch

Surveys Designated	By whom Surveyed	Inst. Cont. Group		When Surveyed		Date of Approval
		No.	Date	Began	Completed	
H. E. Survey No. 178	Frederick W. Rose Surveyor - Forest Service	178	Dec. 17, 1915	Aug. 22, 1916	Aug. 24, 1916	May 12, 1917
H. E. Survey No. 142	Frank D. Maxwell Surveyor - Forest Service	142	Apr. 27, 1914	July 10, 1914	July 11, 1914	June 30, 1915
H. E. Survey No. 93	Frank D. Maxwell Surveyor - Forest Service	93	July 7, 1913	July 13, 1914	July 15, 1914	June 30, 1915

H. E. Survey No.	178	Areas in Acres	Conflicts
In Section			
In Section			
In Section			
Total	77.28		

Act of June 11, 1906 Act of Aug. 11, 1916
List No. 6-1085 Dated Oct. 16, 1913
Latitude 43° 18' N.
Longitude 122° 35' W.
Mean Mag. Decl. 18° 54' E. Observations at Corner No. 12.

ACCEPTED BY THE HON. COMMISSIONER G. L. O. October 12, 1917