

Line 1-2 is 71.6378, 47.42 1/4
by H.E.S. No. 227

2/16/1999
Note - This survey is plotted in
Secs. 15, 16, & 21 on
Assessor's Plat Map
T26-2E

PLAT OF
HOMESTEAD ENTRY SURVEY No. 142
in the
UMPQUA NATIONAL FOREST

in
approximate
Section 2 unsurveyed, T.26S., R.2E.

of the

Willamette Meridian, Oregon

This plat of Homestead Entry Survey
No. 142 situated in Section 2 unsurveyed,
in Township 26 South of Range 2 East

of the Willamette Meridian is strictly
conformable to the field notes of the Survey
thereof, on file in this office, which have been
examined and approved

Office of U.S. Surveyor General,
Portland, Oregon, June 30, 1915

Edmund H. Worth

U.S. Surveyor General
for Oregon

APPROVED BY THE COMMISSIONER G. L. L. March 29, 1916

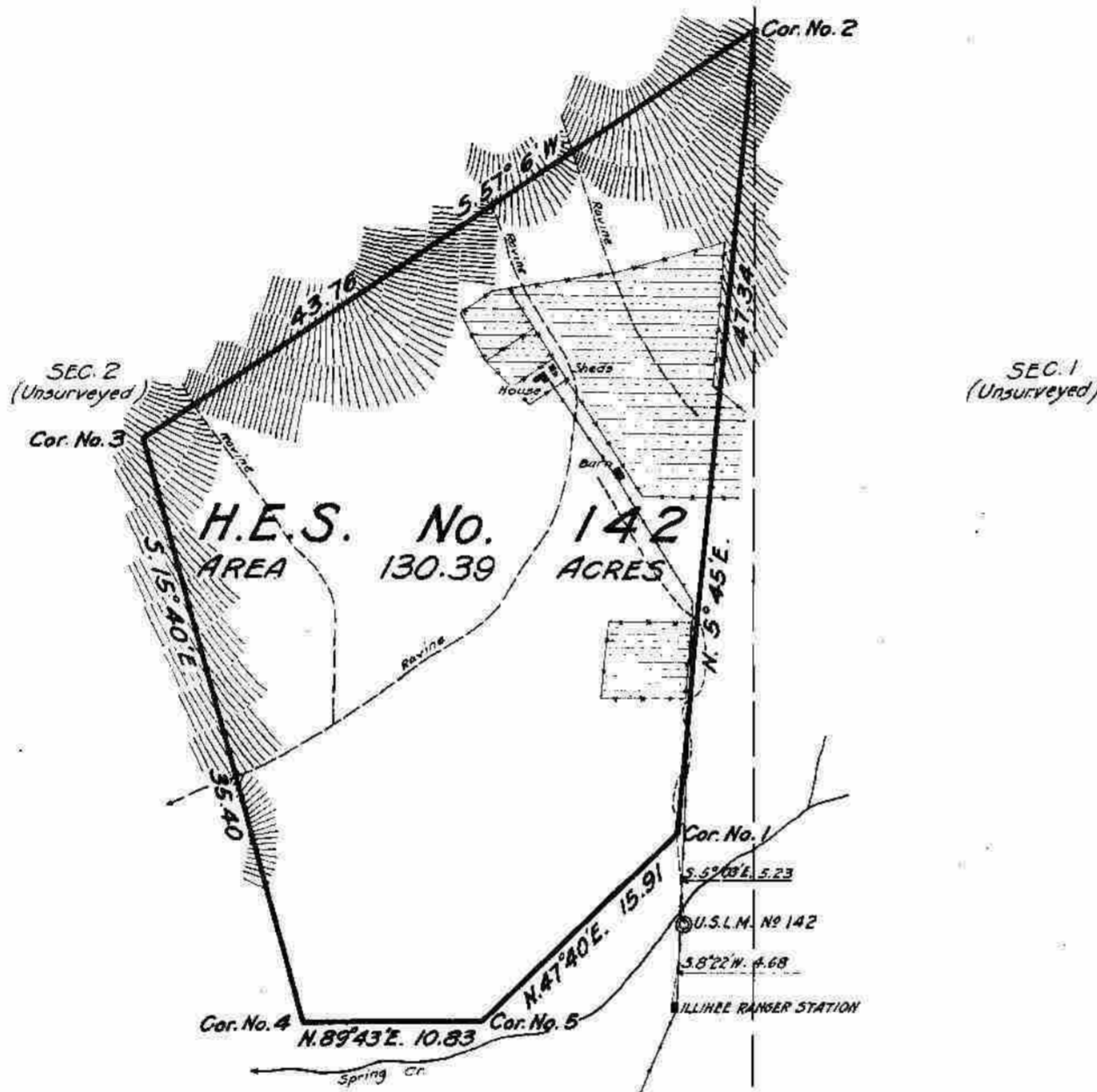

Patent Issued May 29, 1918
Patent No. 632291
Serial H. E. No. 07259
Land Office Roseburg

Scale
10 Chains equal 1 inch

Initials RJR

Surveys Designated	By Whom Surveyed	Instructions or Contract		When Surveyed		Date of Approval
		No.	Date	Began	Completed	
H.E. Survey No. 142	Frank D. Maxwell, Forest Service Surveyor	142	Apr. 27, 1914	July 10, 1914	July 11, 1914	June 30, 1915

Areas		Conflicts
H. E. Survey No. 142		
In Section 2	130.39	
In Section		
In Section		
In Section		
Total	130.39	

List No. 6-488 Date Dec 14, 1915
Act of June 11, 1906; Act of June 30, 1914
Latitude 43° 20' N. } At Cor. No. 1
Longitude 122° 31' W.
Mean Mag. Decl. 20° 40' E.