

TOWNSHIP 26 SOUTH, RANGE 2 WEST, OF THE WILLAMETTE MERIDIAN, OREGON.
DEPENDENT RESURVEY

Sec. 3

Sec. 2

Sec. 1

Sec. 10

Sec. 11

Sec. 12

Sec. 15

Sec. 14

Sec. 13

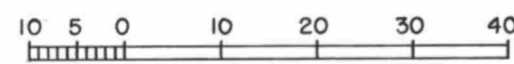
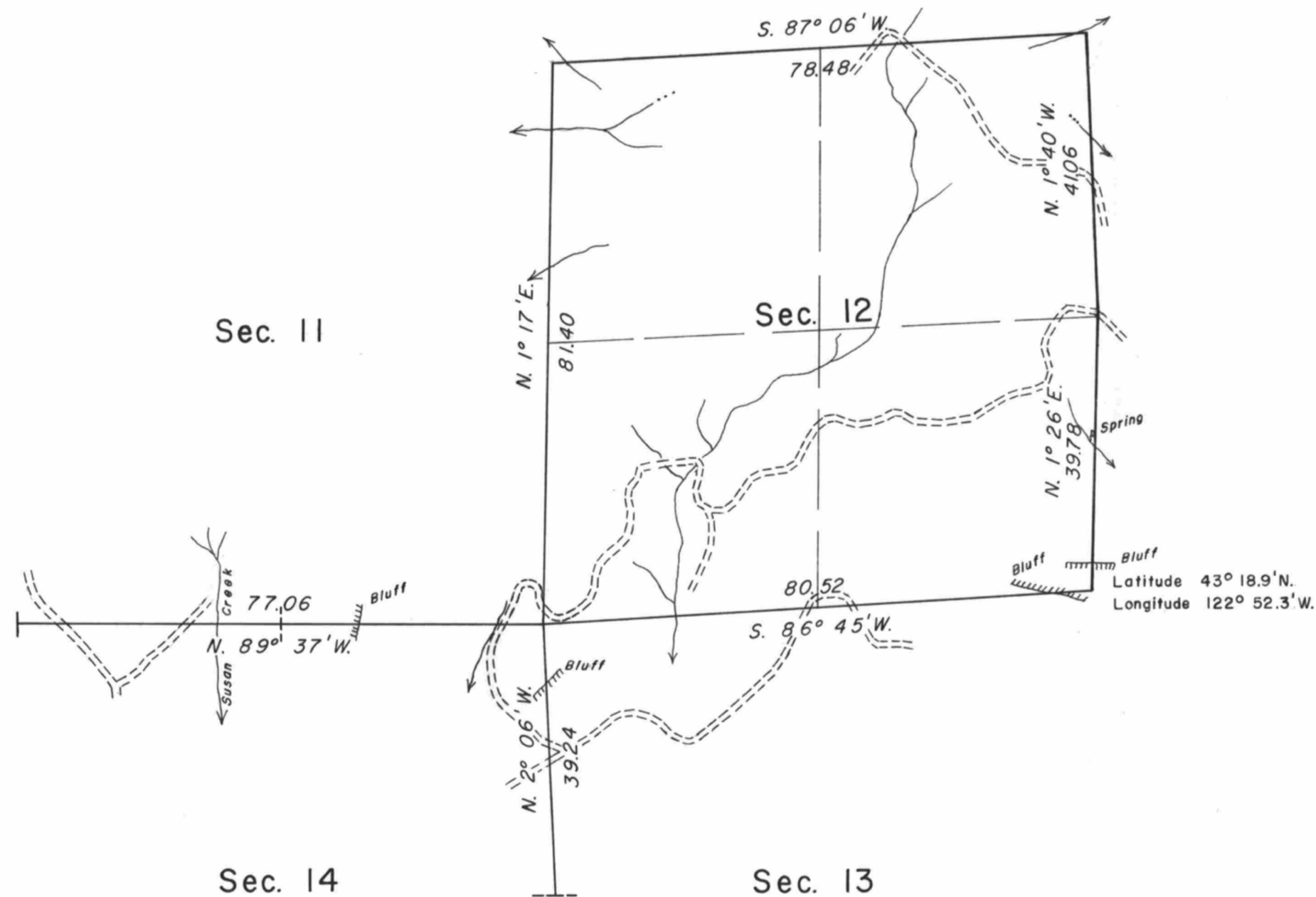

Area resurveyed: 640 Acres

Timber in this area consists of fir, hemlock, cedar, madrone, alder, maple, chinquapin, dogwood, yew, pine, and oak.

This plat represents a retracement and reestablishment of a portion of the east boundary and subdivisional lines, T. 26 S., R. 2 W., Willamette Meridian, Oregon, designed to restore the corners in their true original locations according to the best available evidence.

The areas are as shown on the plat approved April 7, 1884.

The north and east boundaries and the subdivisional lines were surveyed by John A. McQuinn in 1883. In 1910, Fred Mensch resurveyed the east boundary of the township. In 1913, Charles M. Collier retraced a portion of the east boundary of the township. In 1959, Irving Zirpel, Jr., and William W. Glenn resurveyed a portion of the subdivisional lines.

The resurvey was executed by Lynn M. Roseberry, Cadastral Surveyor, beginning April 2, 1968, and completed April 24, 1968, under Special Instructions dated February 12, 1968, which provide for the surveys included under Group No. 664, Oregon.

UNITED STATES DEPARTMENT OF THE INTERIOR
BUREAU OF LAND MANAGEMENT
Washington, D. C. May 12, 1970

This plat is strictly conformable to the approved field notes, and the survey, having been correctly executed in accordance with the requirements of law and the regulations of this Bureau, is hereby accepted.

For the Director

Chief, Division of Cadastral Survey