

Supplemental Plat  
of

Sections 23 and 25 and S.E. 1/4 Section 35 Township No. 26 South, Range No. 2 West of the Willamette Meridian, Oregon.

Scale: 20 chains to an inch.

Sec. 15

Sec. 14

Sec. 13

Sec. 18

Sec. 22

Sec. 24

Sec. 19

Sec. 27

Sec. 26

Sec. 25

Sec. 30

Sec. 34

Sec. 35

Sec. 36

Sec. 31

Sec. 3

Sec. 2

Sec. 1

Sec. 6

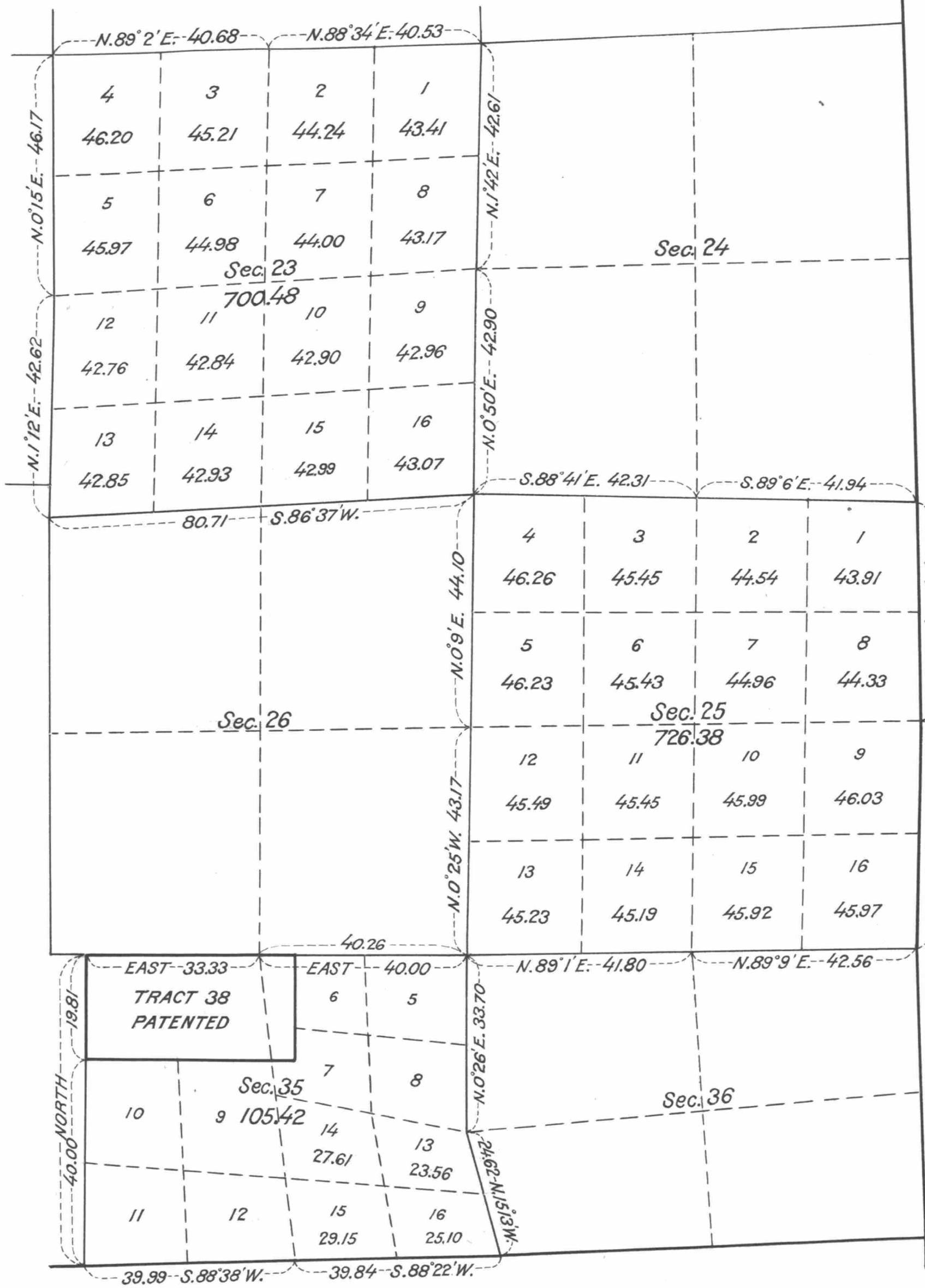

ACCEPTED BY THE HON. COMMISSIONER G. L. O. February 2, 1920

U.S. SURVEYOR GENERAL'S OFFICE  
Portland, Oregon, January 12, 1920

This Supplemental Plat, showing the legal subdivisions and their areas in Sections 23 and 25, and the S.E. 1/4 of Sec. 35, T. 26 S., R. 2 W., W.M. Oregon, is made for the purpose of furnishing a proper basis for the disposal of the lands shown; prepared in compliance with instructions from the Hon. Acting Ass't. Commissioner of the General Land Office, contained in letter "E" dated Dec. 27, 1919.

*Edward W. Smith*  
U.S. Surveyor General of Oregon