

Township N<sup>o</sup> 26 South, Range N<sup>o</sup> 2 West of the Willamette Meridian, Oregon.

G F E D C B A

g Sec. 6 Sec. 5 Sec. 4 Sec. 3 Sec. 2 Sec. 1

h Sec. 7 Sec. 8 Sec. 9 Sec. 10 Sec. 11 Sec. 12

Surveyed by John A. McQuinn in 1883 under Contract N<sup>o</sup> 466. Map approved April 7, 1884.

i Sec. 18 Sec. 17 Sec. 16 Sec. 15 Sec. 14 Sec. 13

k Sec. 19 Sec. 20 Sec. 21 Sec. 22

l Sec. 23 Sec. 24

m Sec. 25 Sec. 26

n Sec. 27 Sec. 28 Sec. 29 Sec. 30

o Sec. 31 Sec. 32 Sec. 33 Sec. 34

p Sec. 35 Sec. 36

q

r s t

u v w x y

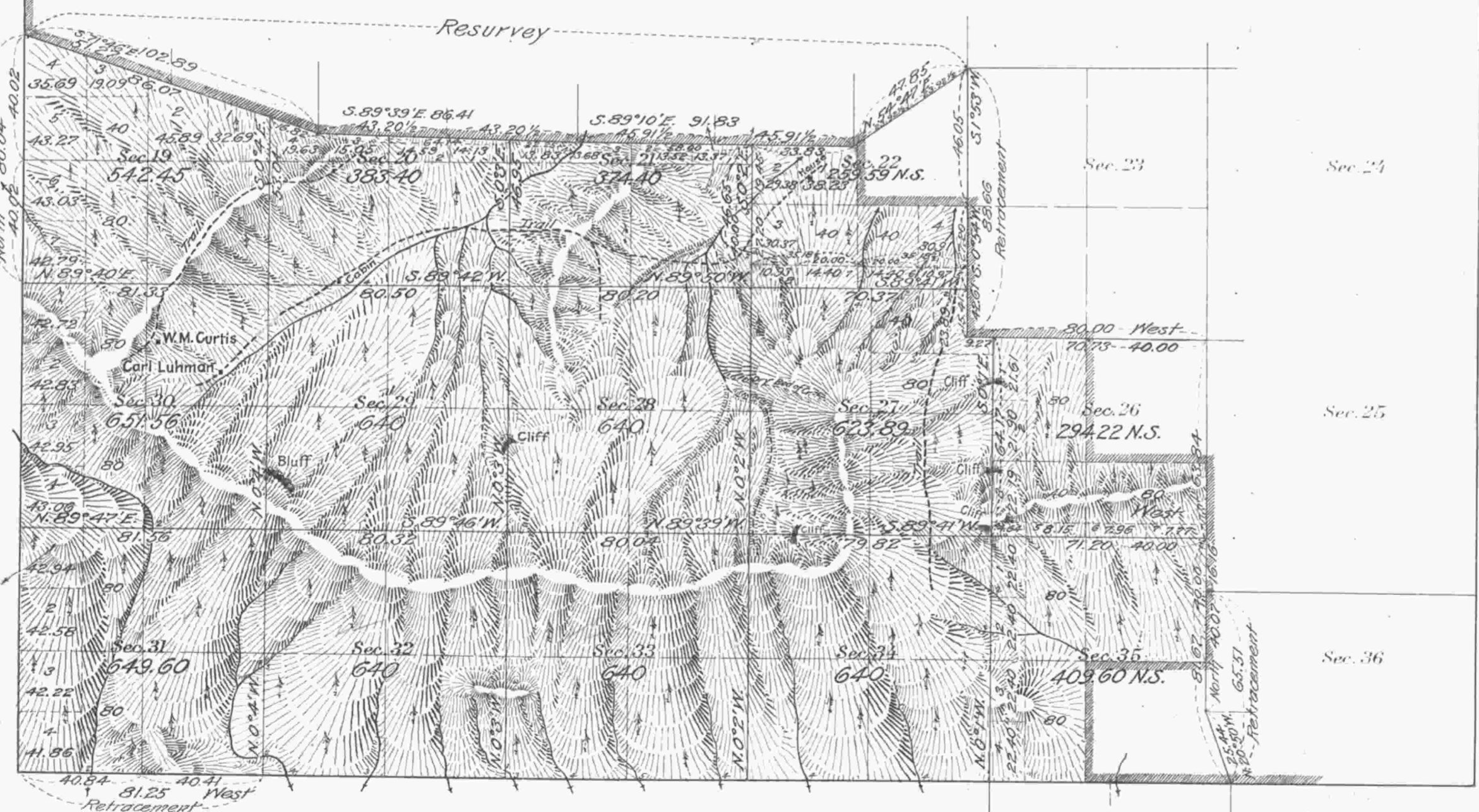

ACCEPTED BY THE HON. COMMISSIONER G. L. O. Aug 14 1912

(See G.L.O. Letter 2819 dated February 10, 1913; Entries are to be allowed on lands in Secs. 29, 30, 31, 32 and 33 only)

(This plat is superseded by plat approved January 4, 1919, as to Secs. 19, 20, 21, 22, 26, 27, 34, 35 and NE 1/4 Sec. 28 leaving intact as shown hereon Secs. 29, 30, 31, 32, 33, the SE 1/4 and the NW 1/4, Sec. 28.) (See G.L.O. letter F 187896 dated May 23, 1919)

Areas in Acres	
Public Land, O.S.	14 540.09
Indian Reservation	
Indian Allotments	
Mineral Claims	
Water Surface	
Public Land, New Sur.	7388.71
<b>Total Area</b>	<b>21 928.80</b>

Scale 40 Chains to an inch

Mean Magnetic Declination 20° 30' East  
Latitude 43° 15' N.  
Longitude 122° 54' W.

Surveys Designated	By Whom Surveyed	Contract		Amount of Surveys			When Surveyed	
		No.	Date	Mls.	chs.	fts.	Began	Completed
Subdivisions	William N. Gibb	783	December 3, 1908	18	36	15	August 18, 1909	July 4, 1910
Resurvey of Subdivisions	" " "	"	" " "	4	08	98		
Retracement of Subdivisions	" " "	"	" " "	1	74	17		
Retracement of Exteriors	" " "	"	" " "	2	01	29		
Connections	" " "	"	" " "	1	33	74		
Retracement of N. Bdy. of Tp.	H. H. Johnson	721	May 1, 1900					1900
N. & E. Boundaries	John A. McQuinn	466	April 5, 1883					1883
South Boundary	Samuel C. Flint	459	August 3, 1882					1882
West Boundary	Addison R. Flint	56	March 1, 1855					1855

The above map of Township No. 26 South Range No. 2 West of the Willamette Meridian, Oregon, is strictly conformable to the field notes of the survey thereof on file in this office, which have been examined and approved

U. S. Surveyor General's Office,  
Portland, Oregon, Oct 17, 1911.

*James H. ...*  
Surveyor General for Oregon