

TOWNSHIP 25 SOUTH, RANGE 6 WEST, OF THE WILLAMETTE MERIDIAN, OREGON.  
DEPENDENT RESURVEY

Sec. 33

Sec. 34

Sec. 35

Sec. 4

Sec. 3

Sec. 2

Sec. 9

Sec. 10

Sec. 11

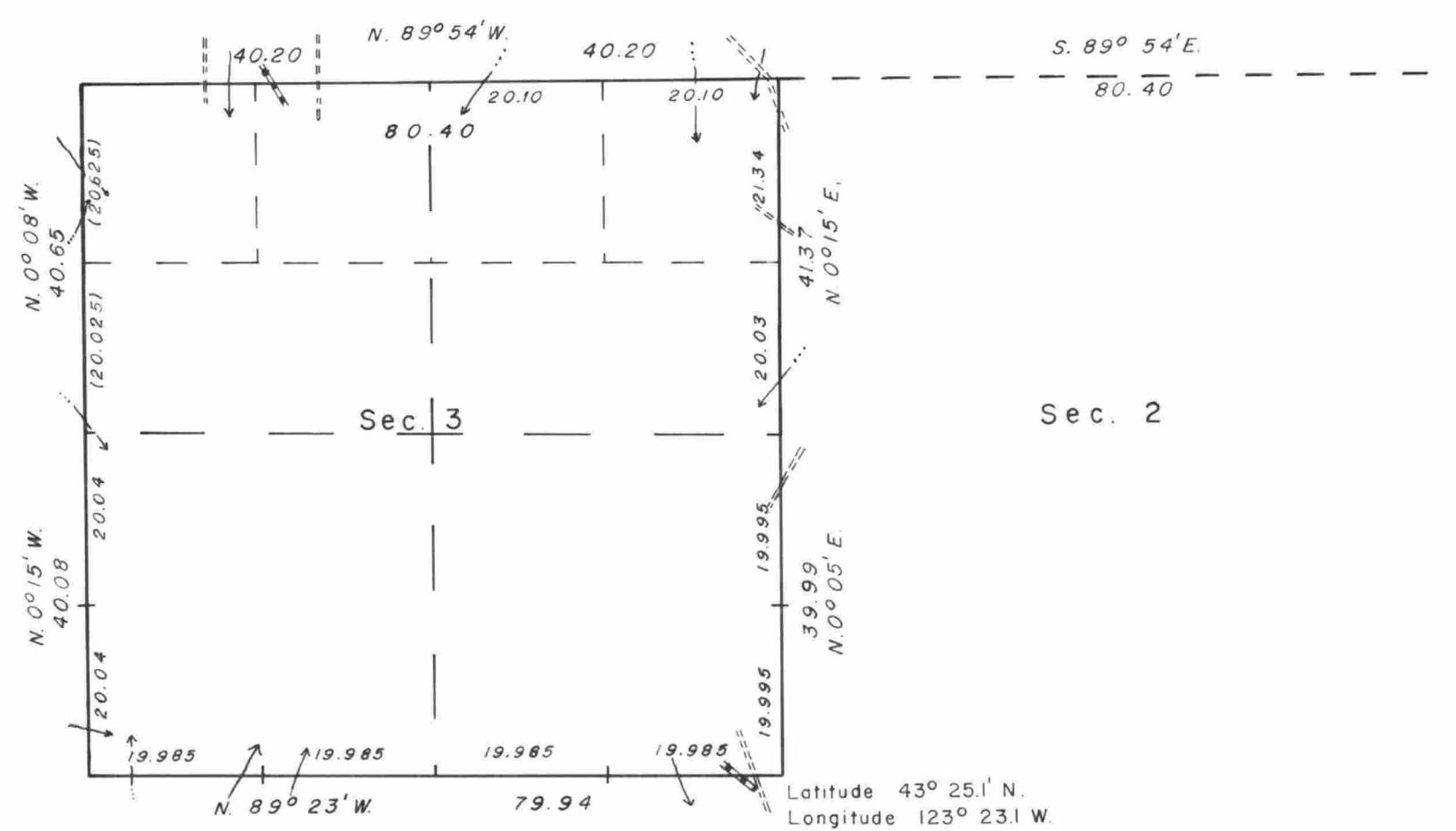
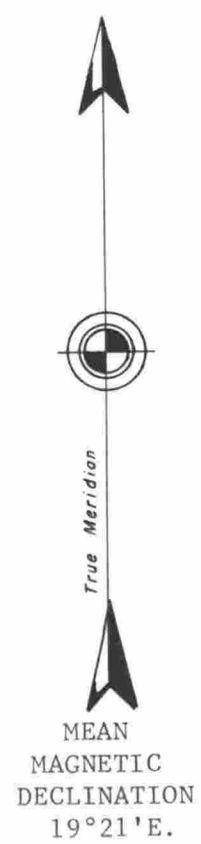

This plat represents a retracement and reestablishment of a portion of the north boundary and subdivisional lines, T. 25 S., R. 6 W., Willamette Meridian, Oregon, designed to restore the corners in their true original locations according to the best available evidence.

The lottings and areas are as shown on the plat approved October 20, 1853.

The north boundary and subdivisional lines of the township, except the line between sections 6 and 7 and the line between sections 7 and 18, were surveyed by Robert Elder and Henry S. Gile, in 1853.

The resurvey was executed by Stephen D. Albright and Jack W. Bowder, Cadastral Surveyors, from June 5, 1972 to June 21, 1972, under Special Instructions dated June 1, 1972, which provide for the surveys under Group No. 769, Oregon.

UNITED STATES DEPARTMENT OF THE INTERIOR  
BUREAU OF LAND MANAGEMENT  
Washington, D.C. January 4, 1977

This plat is strictly conformable to the approved field notes, and the survey, having been correctly executed in accordance with the requirements of law and the regulations of this Bureau, is hereby accepted.

For the Director

Acting Chief, Division of Cadastral Survey

Timber in this area consists of fir, oak and madrone.