

Township 25 South Range 5 West

Sections	Acres
25	640.00
26	640.00
27	640.00
28	640.00
29	640.00
30	640.00
31	640.00
32	640.00
33	640.00
34	640.00
35	640.00
36	640.00
Total	5120.00
	1801244
	231329X

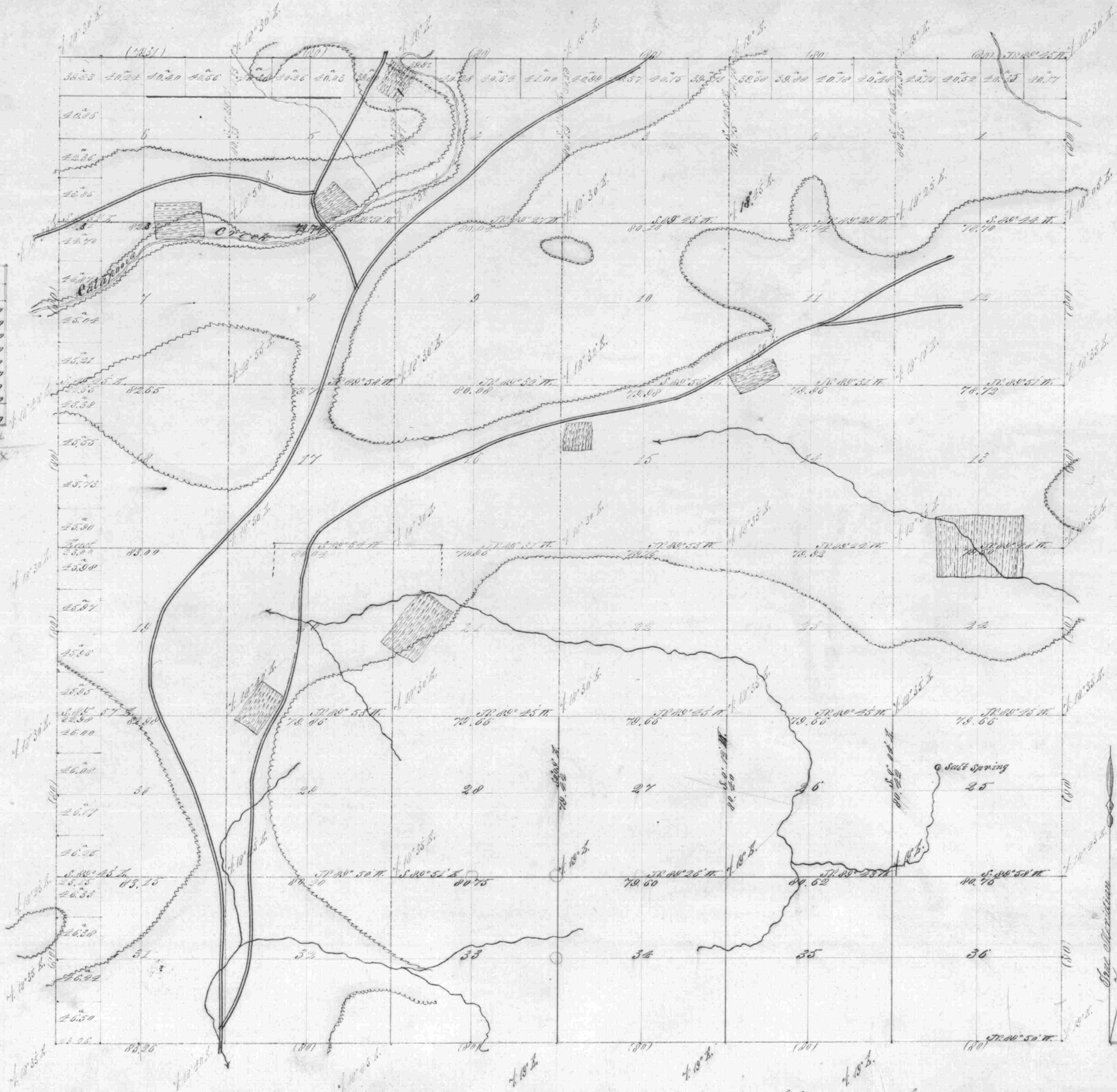

General Description
 The quality of the land in this Twp. is not of that grade necessary to be successfully cultivated although there are a few small valleys of 1st rate agricultural lands. This Township is principally valuable for its timber and grazing for horses. There are two salt springs. One sec. 26 and 25 both of them formerly worked and considered very valuable.

Scale 20 Chs to an inch

Lines	Contract	Contract	Amount Surveyed	Commenced	Completed
Subdivisions	William H. Byars	153	June 5 th 1871 10 01 00	July 17 1871	July 21 st 1871

The above Map of the subdivisions of Twp. 25 S. R. 5 W. Will. Mer. Oregon is strictly conformable to the original field notes of the survey thereof on file in this Office which have been examined and approved.
 U. S. Surveyor General's Office
 Oregon City April 26th 1872

W. A. Cole
 Sur. Gen. Oregon