

TOWNSHIP 25 SOUTH, RANGE 4 WEST, OF THE WILLAMETTE MERIDIAN, OREGON.

DEPENDENT RESURVEY AND SUBDIVISION OF SECTIONS 23 AND 27

Sec. 15

Sec. 14

Sec. 13

Sec. 21

Sec. 22

Sec. 24

Sec. 28

Sec. 26

Sec. 33

Sec. 34

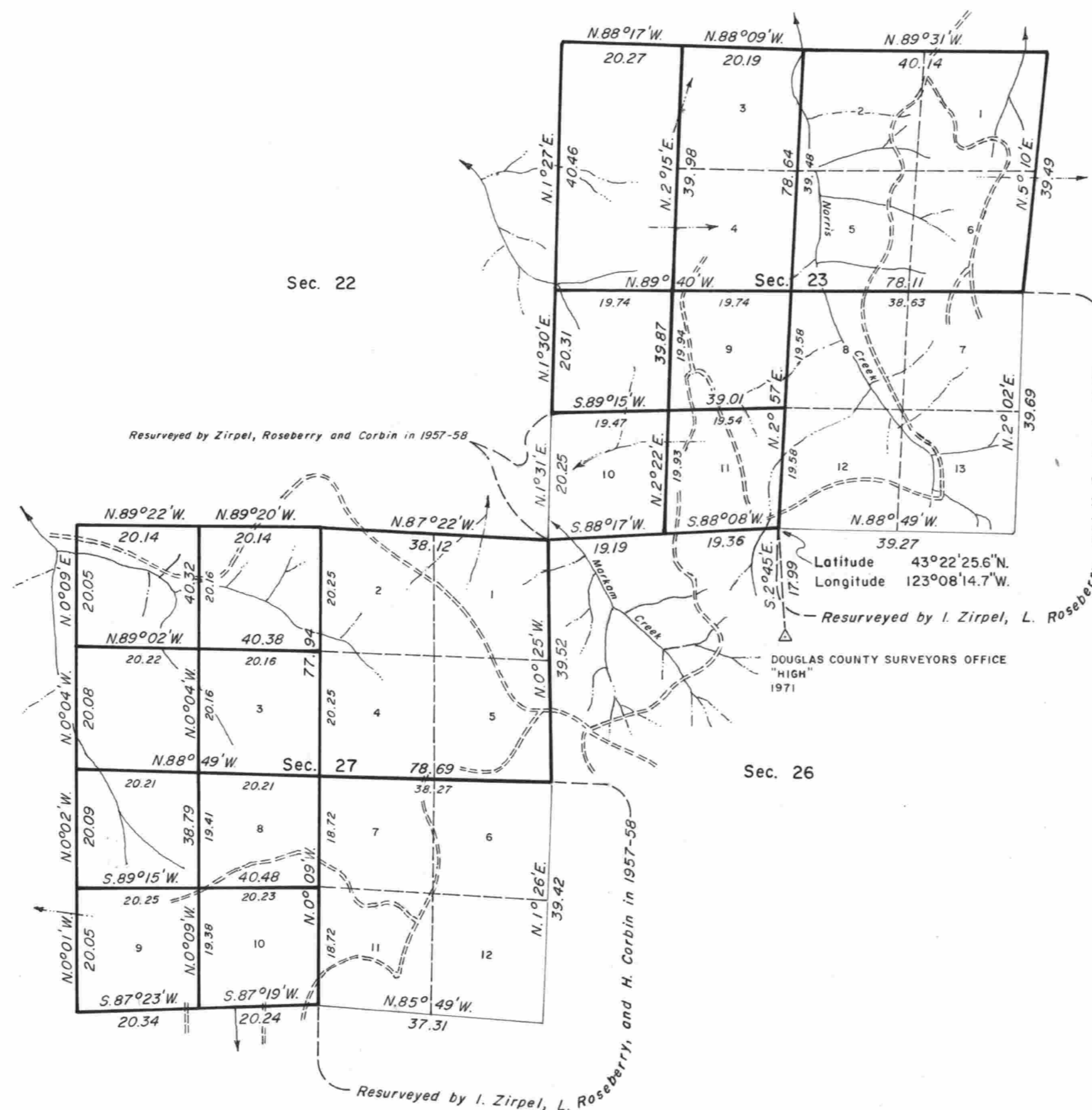

A history of surveys is contained in the field notes.

This plat represents a dependent resurvey of a portion of the subdivisional lines, T. 25 S., R. 4 W., Willamette Meridian, Oregon, designed to restore the corners in their true original locations according to the best available evidence, and the subdivision of sections 23 and 27.

The lottings and areas are as shown on the plat approved April 26, 1872 and the plat accepted October 6, 1959.

The survey was executed by Lance J. Bishop and Wayne L. Rogers, Cadastral Surveyors, beginning July 19, 1983, and completed September 14, 1983, pursuant to Special Instructions dated May 23, 1983, under Group No. 1161, Oregon.

Timber in this area consists of fir, hemlock, cedar, oak, madrone, maple, and alder.

UNITED STATES DEPARTMENT OF THE INTERIOR
BUREAU OF LAND MANAGEMENT
Portland, Oregon February 22, 1985

This plat is strictly conformable to the approved field notes, and the survey, having been correctly executed in accordance with the requirements of law and the regulations of this Bureau, is hereby accepted.

For the Director

William W. Glenn

Chief Cadastral Surveyor of Oregon

