

# TOWNSHIP 25 SOUTH, RANGE 4 WEST, OF THE WILLAMETTE MERIDIAN, OREGON.

## DEPENDENT RESURVEY AND SUBDIVISION OF SECTIONS 19 AND 29

Sec. 13

Sec. 18

Sec. 17

Sec. 24

Sec. 20

Sec. 21

Sec. 25

Sec. 28

Sec. 30

Sec. 31

Sec. 32

Sec. 33

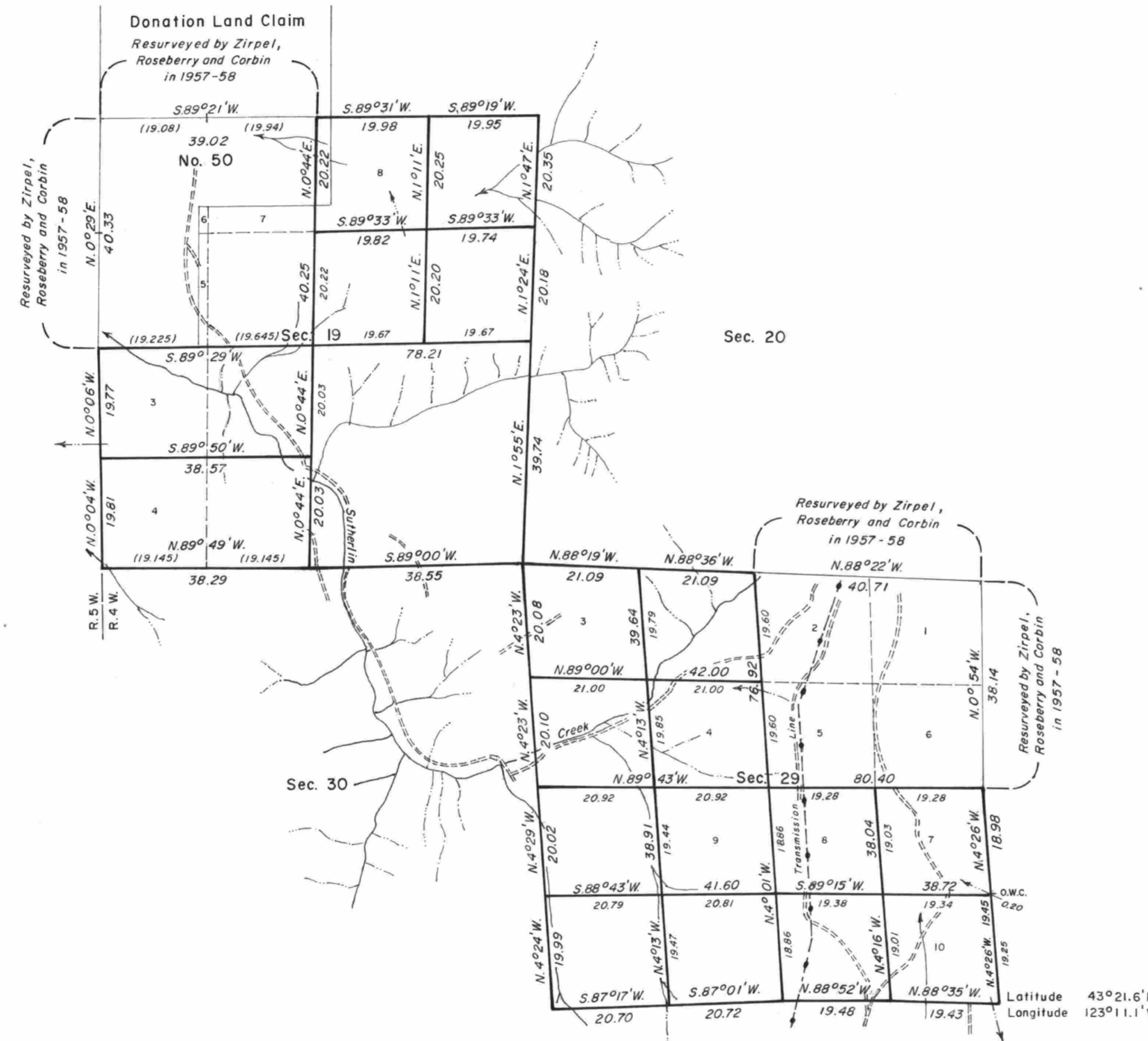

A history of surveys is contained in the field notes.

This plat represents a dependent resurvey of a portion of the west boundary and subdivisional lines, T. 25 S., R. 4 W., Willamette Meridian, Oregon, and the subdivision of sections 19 and 29.

The lottings and areas are as shown on the plats approved March 5, 1862 and April 26, 1872, and accepted October 6, 1959.

The survey was executed by James E. Jelley and Wayne L. Rogers, Cadastral Surveyors, beginning January 8, 1982, and completed June 22, 1982, pursuant to Special Instructions dated December 14, 1981, for Group No. 1084, Oregon.

Timber in this area consists of fir, hemlock, pine, yew, cedar, oak, ash, maple, chinquapin, madrone, cottonwood, and alder.

UNITED STATES DEPARTMENT OF THE INTERIOR  
BUREAU OF LAND MANAGEMENT  
Portland, Oregon August 3, 1984

This plat is strictly conformable to the approved field notes, and the survey, having been correctly executed in accordance with the requirements of law and the regulations of this Bureau, is hereby accepted.

For the Director

*William W. Glenn*

Chief Cadastral Surveyor of Oregon

