

Township 26 South Range 4 West

Sections	Acres
18	620.00
19	620.00
20	620.00
21	620.00
22	620.00
23	620.00
24	620.00
25	620.00
26	620.00
27	620.00
28	620.00
29	620.00
30	620.00
31	620.00
32	620.00
33	620.00
34	620.00
35	620.00
36	620.00
Total	11038.72

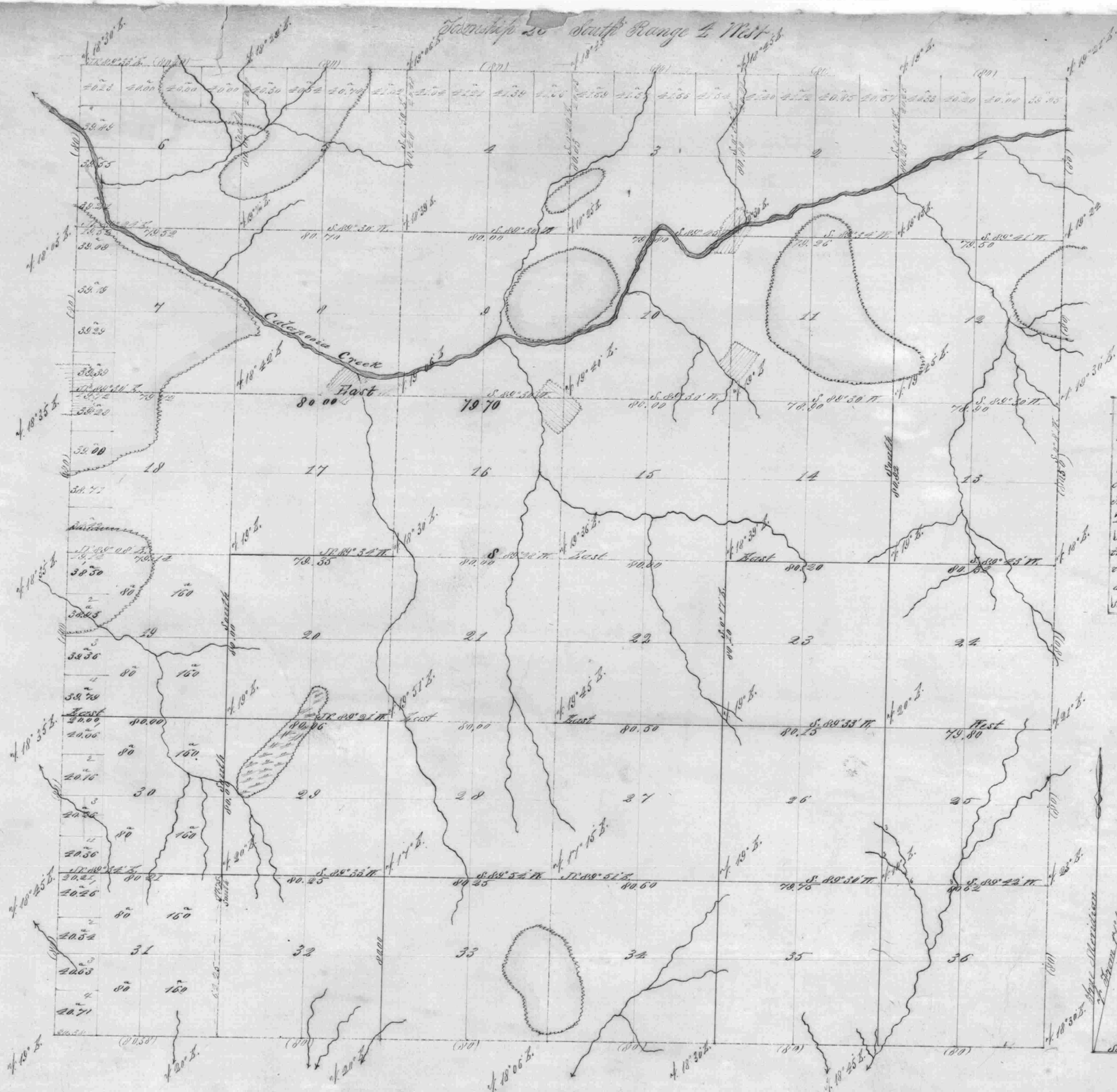

General Description
 There is but a small portion of this Township fit for cultivation its value being in its Timber and grazing advantages. Timber consists of Fir, Oak, Laurel, Cedar, Maple, Pine, Birch and Spruce. There are several good Mill Sites on the creek running through sec 18 and 22. Quartz indicative of gold is found along this stream. There is a salt spring in the S.W. 1/4 of sec 18.

Lines	Contractor	Contract No.	Contract Date	Amount charged	Amount	Commenced	Completed
Subdivisions	William H. Rogers	152	June 3 rd 1871	24	20	July 22 nd 1871	Aug 8 th 1871

Basic lines indicate former surveys

This above map of Township 26, S. R. 4. W. of other Oregon is strictly conformable to the original field notes of the survey thereof on file in this Office which have been examined and approved
 U. S. Sur. Genl. Office
 Eugene Ore. April 25th 1872
 W. H. Cull
 Sur. Genl. Oregon