

TOWNSHIP 25 SOUTH, RANGE 2 WEST, OF THE WILLAMETTE MERIDIAN, OREGON. DEPENDENT RESURVEY

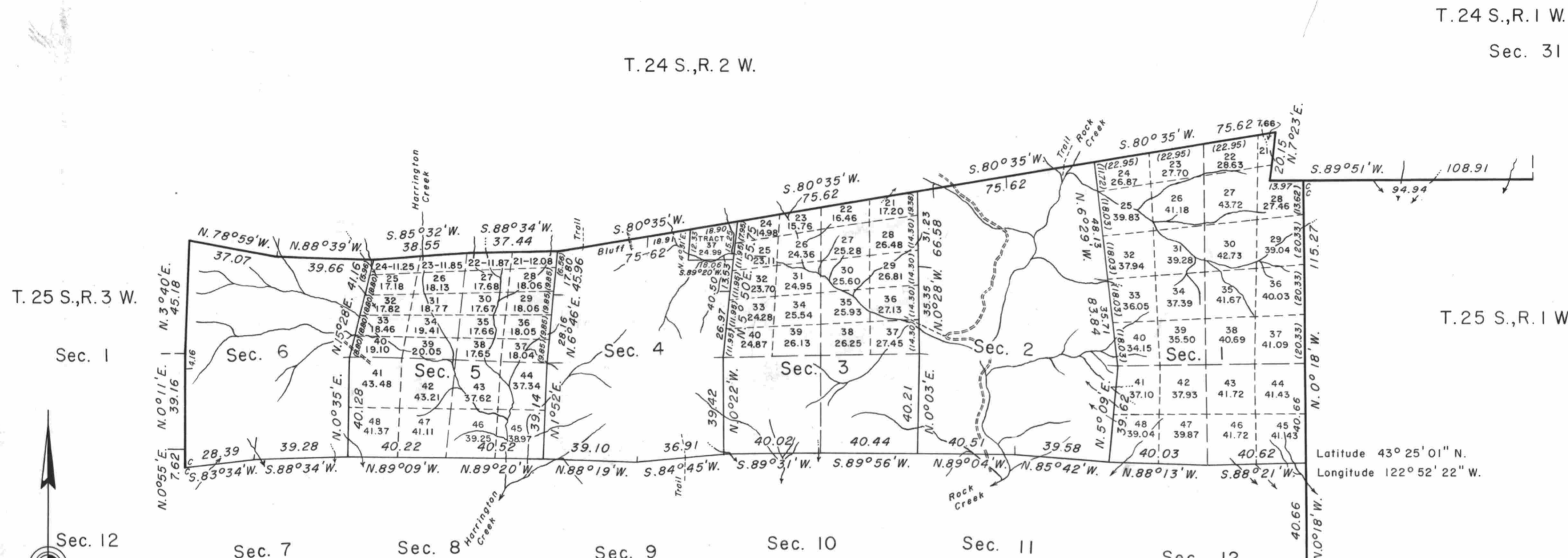

T. 25 S., R. 3 W.
Sec. 1
Sec. 6
Sec. 5
Sec. 4
Sec. 3
Sec. 2
Sec. 1
Sec. 7
Sec. 8
Sec. 9
Sec. 10
Sec. 11
Sec. 12

Latitude 43° 25' 01" N.
Longitude 122° 52' 22" W.

Mean
Magnetic
Declination
21° 38' East

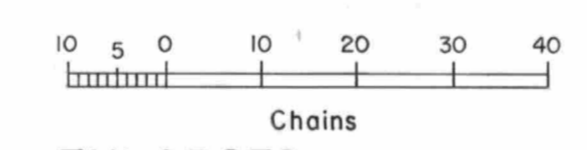
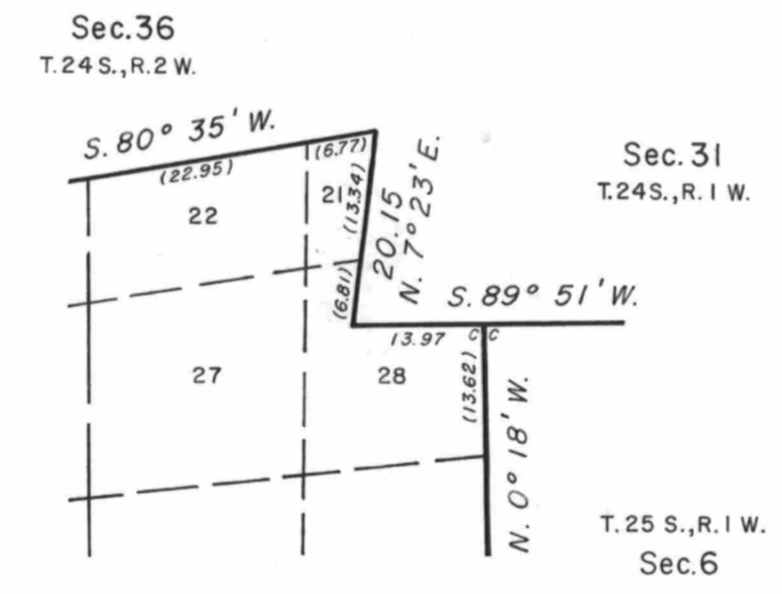
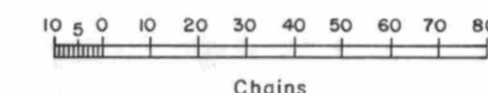

**ENLARGED DIAGRAM
NE. CORNER SECTION I
T. 25 S., R. 2 W.**

Area resurveyed: 5,408.42 Acres

The United States District Court for the District of Oregon, Civil No. 60-135, dated June 14, 1963, decreed that Tract 37 is owned by the United States of America and that lot 8, section 4, as shown upon the plat approved May 6, 1901, is no longer public land.

The south and west boundaries of T. 24 S., R. 1 W., were surveyed by Carl S. Nicklin, in 1896.

The east boundary of T. 25 S., R. 2 W., was surveyed by John A. McQuinn, in 1883, and resurveyed by H. H. Johnson, in 1900. The west boundary was surveyed by Labon H. Wheeler, in 1883, retraced by H. H. Johnson, in 1900, and resurveyed by N. D. Price, in 1943. The township was subdivided by H. H. Johnson, in 1900.

Timber in this area consists of Douglas fir, hemlock, cedar, madrone, and yew.

This plat represents a retracement and reestablishment of portions of the south and west boundaries of T. 24 S., R. 1 W., and portions of the east boundary and subdivisional lines of T. 25 S., R. 2 W., designed to restore certain corners in their true original locations according to the best available evidence. Tract 37 and the positions of the north halves of the section lines between sections 1 and 2, 2 and 3, 3 and 4, 4 and 5, and 5 and 6, were surveyed in accordance with the decree of the United States District Court for the District of Oregon, Civil No. 60-135, dated June 14, 1963.

The dependent resurvey and surveys as shown by this plat were executed under Special Instructions dated June 12, 1950, and Director's memorandum to State Director, Oregon, dated June 18, 1963, Group 294, Oregon. The resurvey and surveys were performed by Levi E. Tallett and C. Albert White, beginning May 24, 1951, and completed August 13, 1963.

UNITED STATES DEPARTMENT OF THE INTERIOR
BUREAU OF LAND MANAGEMENT
Washington, D. C. November 2, 1964

This plat is strictly conformable to the approved field notes, and a part of the survey having been executed in accordance with the requirements of law and the regulations of this Bureau and the balance in accordance with the decree of the United States District Court for the District of Oregon, Civil No. 60-135, dated June 14, 1963, is hereby accepted.

For the Director

Levi E. Tallett
Chief, Division of Engineering

