

FILED

JAN 20 1986

(4-675)

COUNTY SURVEYOR
DOUGLAS COUNTY, ORE.

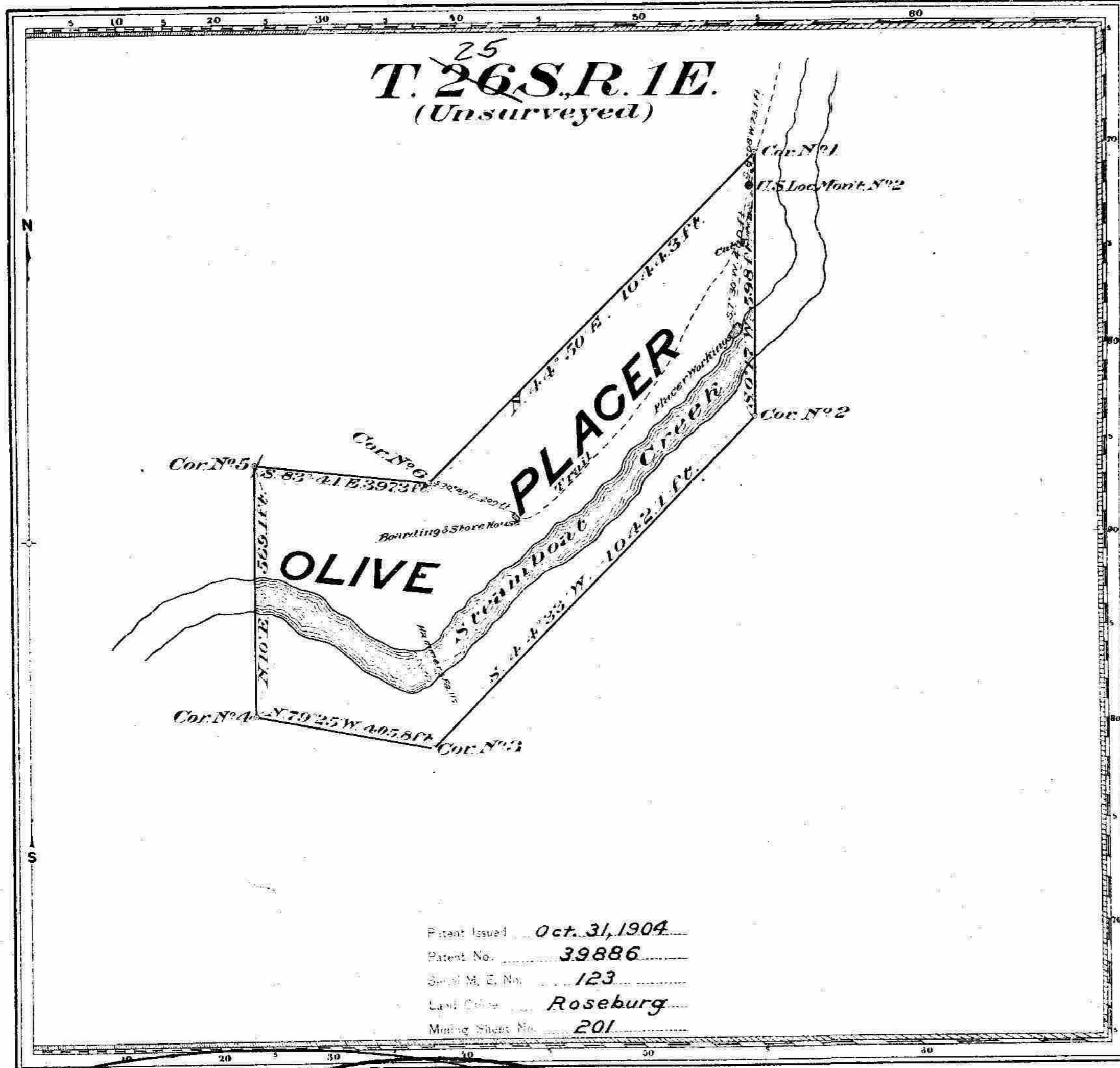

M.S. No. 501 is actually located in Section 25, T. 25 S., R. 1 E., File 9600 (0R942).

Claim Located July 14 1902
T. 26 S., R. 1 E., (Unsurveyed)
Mineral Survey No. 501

LOT NO
Roseburg Land District.
PLAT
OF THE CLAIM OF
A.M. Hammer
KNOWN AS THE
Olive Placer Claim

IN *Bohemia* (an organized MINING DISTRICT,
Douglas COUNTY, Oregon
Containing an Area of 15.41 Acres.
Scale of 200 feet to the inch.
Variation 1909 to 21° 37' East
STATED October 31 - November 2, 1902 BY
Chas. M. Collier
U.S. Deputy Mineral Surveyor.

The Original Field Notes of the Survey of the Mining Claim of
A.M. Hammer
known as the
Olive Placer Claim

from which this plat has been made under my direction
have been examined and approved, and are on file in this office,
and I hereby certify that they furnish such an accurate descrip-
tion of said Mining Claim as will, if incorporated into a patent,
serve fully to identify the premises, and that such reference
is made therein to natural objects or permanent monuments
as will perpetuate and fix the locus thereof.

I further certify that Five Hundred Dollars worth of labor has
been expended or improvements made upon said Mining
Claim by claimant or his grantors, and that
said improvements consist of
40 ft of Placer Workings, Value \$200.00
Boarding & Store House, Value \$50.00
13 1/2 Miles of Trail, Value \$500.00
that the location of said improvements is correctly shown
upon this plat, and that no portion of said labor or im-
provements has been included in the estimate of expendi-
tures upon any other claim.

And I further certify that this is a correct plat of said Mining
Claim made in conformity with said original field notes of the
survey thereof, and the same is hereby approved.

U.S. Surveyor General's Office. *Henry Meldrum*
Portland, Oregon. U.S. Surveyor General for
December 30, 1903 Oregon