

TOWNSHIP 25 SOUTH, RANGE 1 WEST, OF THE WILLAMETTE MERIDIAN, OREGON

DEPENDENT RESURVEY

Sec. 32

Sec. 33

Sec. 34

Sec. 5

Sec. 3

Sec. 2

Sec. 8

Sec. 9

Sec. 10

Sec. 11

Sec. 16

Sec. 15

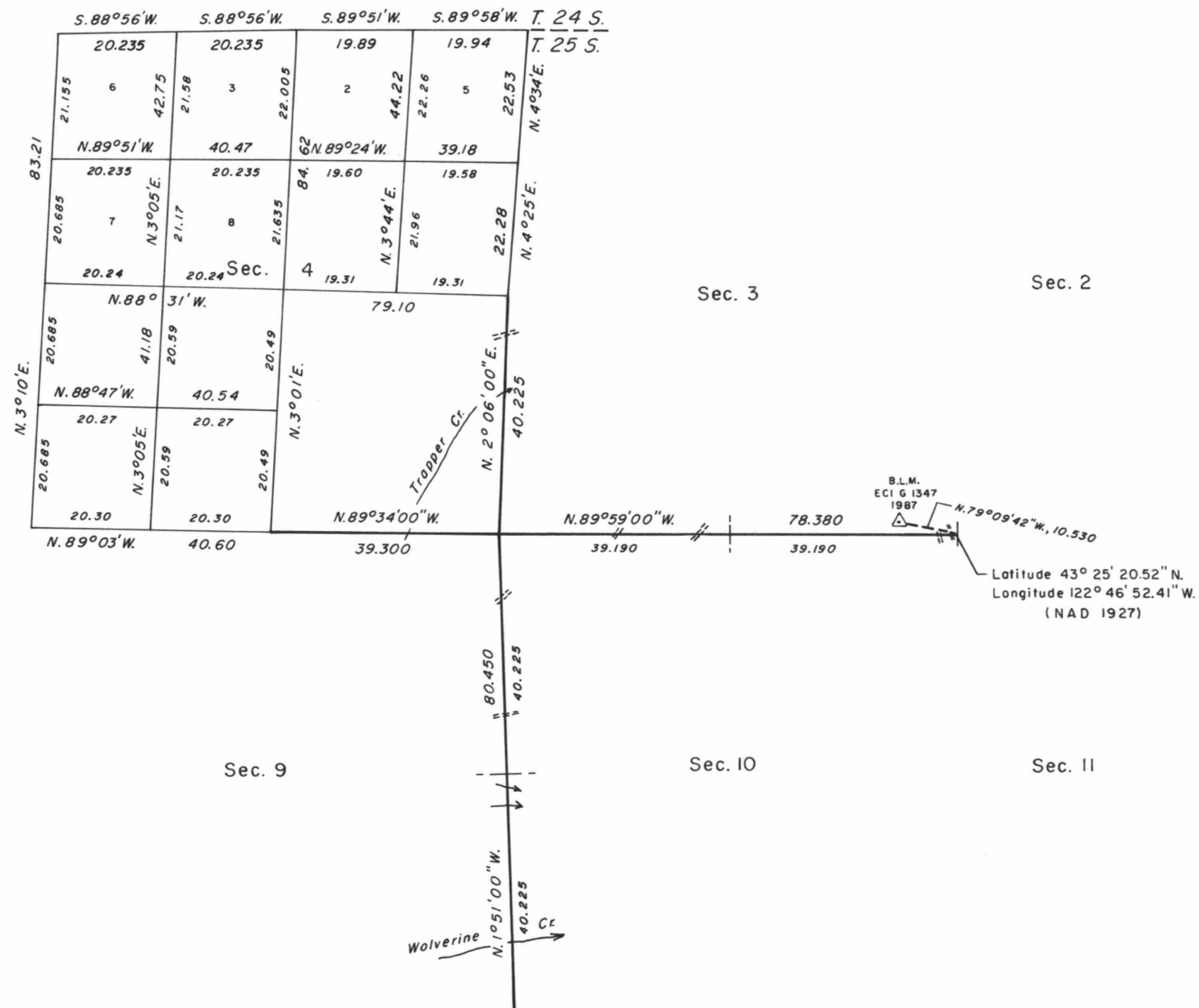

A history of surveys is contained in the field notes.

This plat represents a dependent resurvey of a portion of the subdivision lines, T. 25 S., R. 1 W., Willamette Meridian, Oregon, designed to restore the corners in their true original locations according to the best available evidence.

The lottings and areas are as shown on the plat approved May 6, 1901 and the plat accepted May 14, 1981.

The survey was executed by Wayne L. Rogers, Cadastral Surveyor, beginning September 8, 1986, and completed April 20, 1987, pursuant to Special Instructions dated August 18, 1986, under Group Number 1347, Oregon.

Timber in this area consists of fir, madrone, alder, pine, yew, maple, chinquapin, hemlock and dogwood.

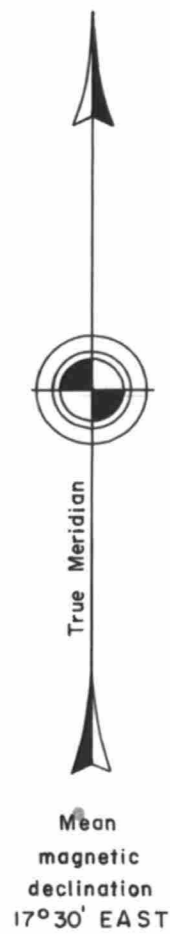

B.L.M.
E.C.I.G. 1347
1987
N. 79°09'42" W., 10.530
Latitude 43° 25' 20.52" N.
Longitude 122° 46' 52.41" W.
(NAD 1927)

UNITED STATES DEPARTMENT OF THE INTERIOR
BUREAU OF LAND MANAGEMENT

Portland, Oregon January 26, 1990

This plat is strictly conformable to the approved field notes, and the survey, having been correctly executed in accordance with the requirements of law and the regulations of this Bureau, is hereby accepted.

For the Director

Wayne M. Gardner

Chief Cadastral Surveyor of Oregon

Note:
All light lines were previously surveyed by James E. Jelley in 1978-'80.

