

TOWNSHIP 25 SOUTH, RANGE 1 WEST, OF THE WILLAMETTE MERIDIAN, OREGON.

DEPENDENT RESURVEY AND SUBDIVISION OF SECTION 6



Sec. 1

Sec. 12

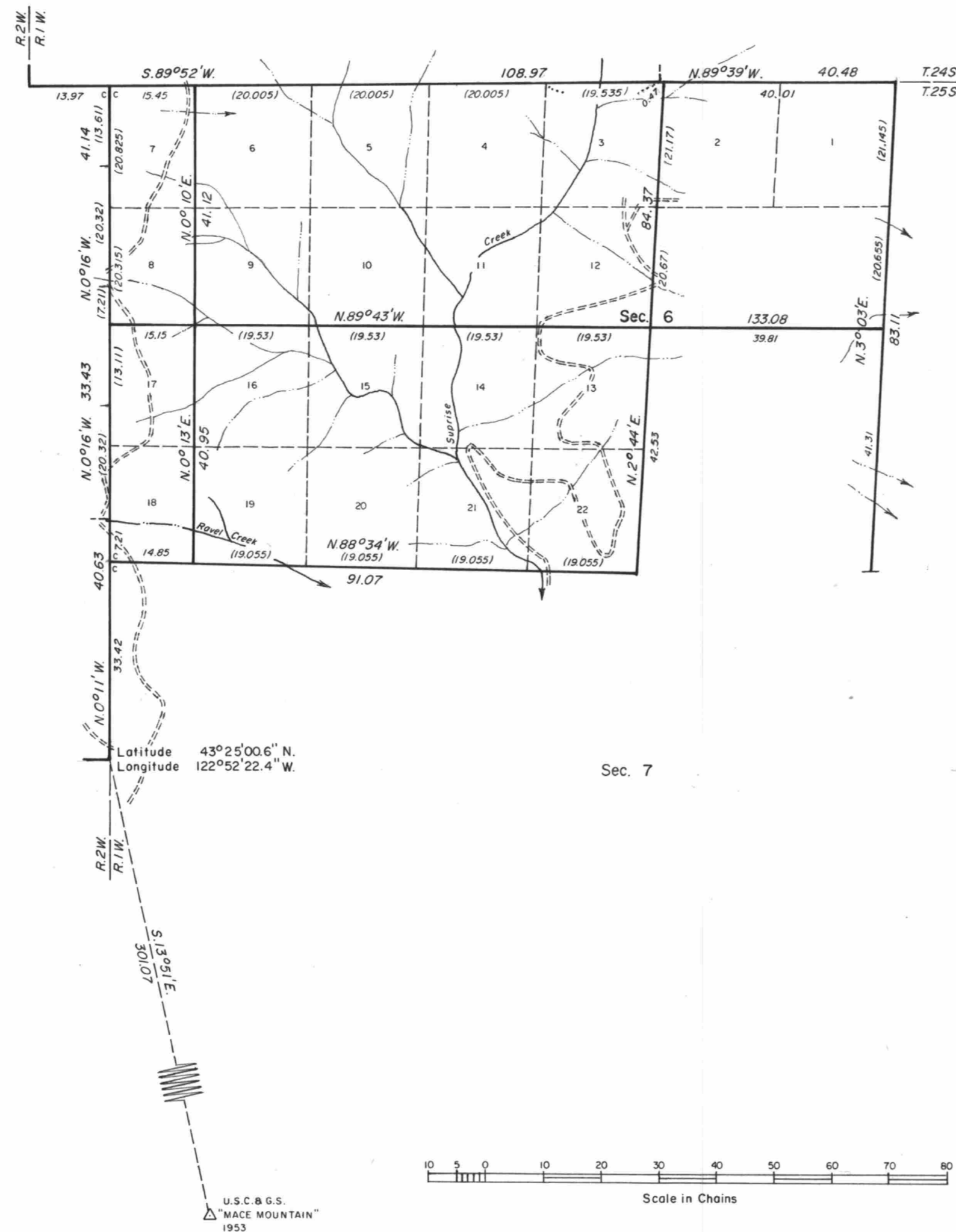

Sec. 31

Sec. 32

Sec. 5

Sec. 8

A history of surveys is contained in the field notes.

This plat represents a dependent resurvey of a portion of the east boundary, T. 25 S., R. 2 W., and a portion of the north boundary and subdivisional lines, T. 25 S., R. 1 W., Willamette Meridian, Oregon, designed to restore the corners in their true original locations according to the best available evidence, and the subdivision of section 6.

The lottings and areas are as shown on the plat approved May 6, 1901.

The survey was executed by James E. Jelley, Cadastral Surveyor, beginning April 23, 1981 and completed June 10, 1981, pursuant to Special Instructions dated April 3, 1981, for Group No. 1061, Oregon.

Timber in this area consists of fir, pine, yew, hemlock, maple, oak, chinquapin, alder, madrone, and wild cherry.

UNITED STATES DEPARTMENT OF THE INTERIOR
BUREAU OF LAND MANAGEMENT
Portland, Oregon June 29, 1984

This plat is strictly conformable to the approved field notes, and the survey, having been correctly executed in accordance with the requirements of law and the regulations of this Bureau, is hereby accepted.

For the Director

William W. Glenn

Chief Cadastral Surveyor of Oregon