

1267 *Supplemental Plat of Sec. 10.*
 Township N^o 24 South Range N^o 9 West of the Willamette Meridian, Oregon.

G f F e E d D c C b B a A

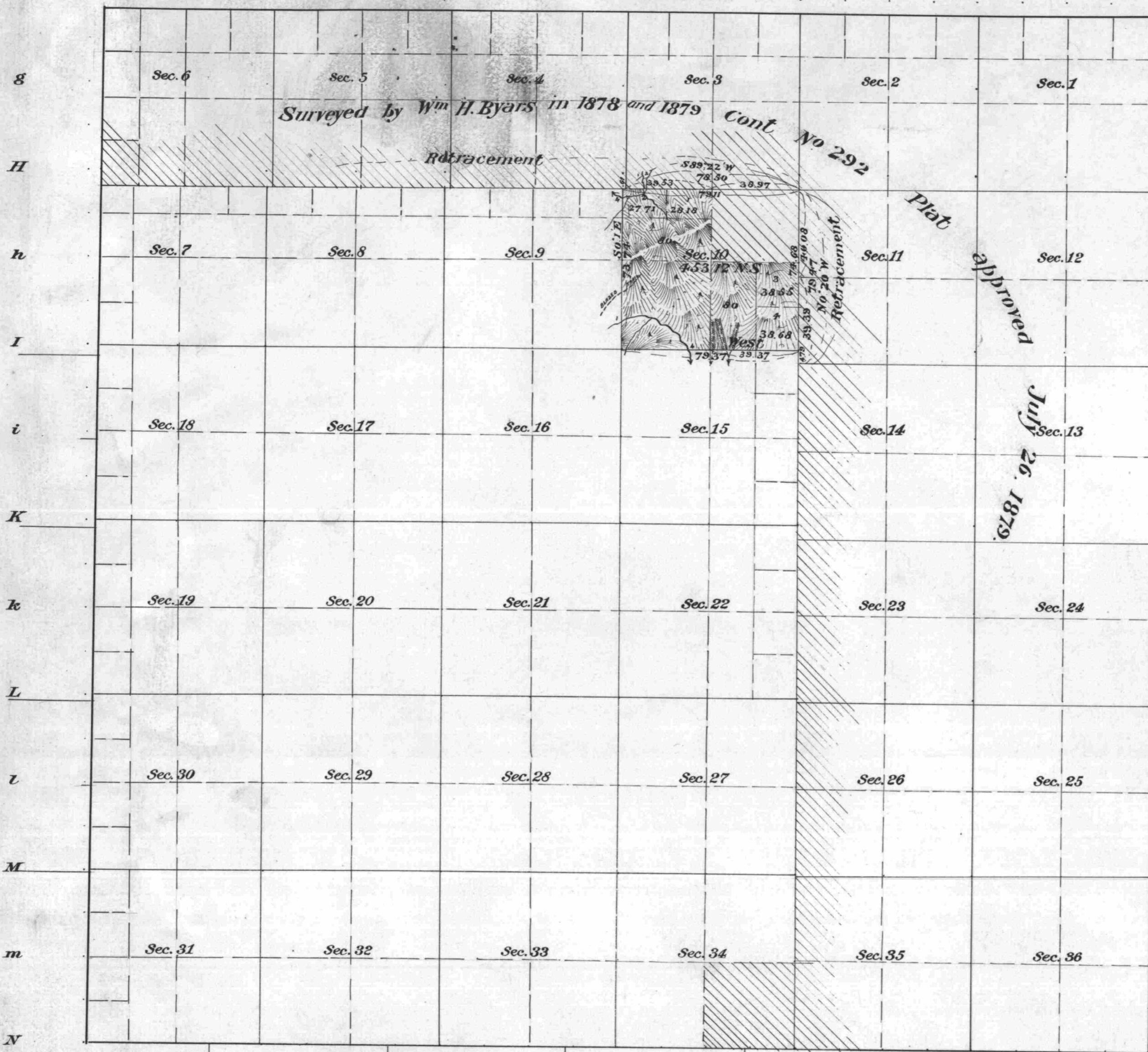

ACCEPTED BY THE HON. COMMISSIONER G. L. O. Sept 27-1909

The above Supplemental Plat of Sec. 10, T. 24 S., R. 9 W. of the Will. Mer. Or., made by order of Hon Commissioners Letter "E" dated Sept 3, 1909, is strictly conformable to the field notes of the survey thereof on file in this Office, which have been examined and approved.
 Sur. Gen's Office
 Portland, Oregon
 Sept 15, 1909
Geo. Westgate
 Sur. Gen'l for Oregon

Areas in Acres.	
Public Land	
Indian Reservation	
Indian Allotments	
Mineral Claims	
Water Surface	
Total Area	

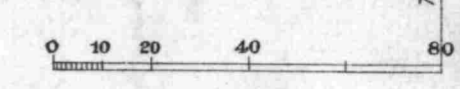

Area of Former Survey 10516.48 Acres — of New Survey 12045.72 Acres Total number of Acres 22562.20.

Surveys Designated.	By Whom Surveyed.	Contract		Amount of Surveys		When Surveyed.		
		No.	Date	Mts.	chs.	lks.	Begun.	Completed.

The above map of Township No. _____ Range No. _____ of the Meridian _____ is strictly conformable to the field notes of the survey thereof on file in this office, which have been examined and approved.
 U.S. Surveyor General's Office,

 Surveyor General.