

TOWNSHIP 24 SOUTH, RANGE 8 WEST, OF THE WILLAMETTE MERIDIAN, OREGON

DEPENDENT RESURVEY

Sec. 27

Sec. 26

Sec. 25

The history of surveys is contained in the field notes.

This plat represents a dependent resurvey of a portion of the south boundary and subdivisional lines, T. 24 S., R. 8 W., Willamette Meridian, Oregon, designed to restore the corners in their true original locations according to the best available evidence.

Except as shown hereon, the lottings and areas are as shown on the plat approved April 24, 1858, and January 17, 1895.

The survey was executed by Dale T. Bedell, Cadastral Surveyor, beginning April 14, 1986, and completed May 14, 1986, pursuant to Special Instructions dated October 18, 1984, under Group Number 1241, Oregon.

Timber in this area consists of fir, hemlock, cedar, pine, yew, maple, chinquapin, oak, madrone, myrtle, and alder.

Sec. 34

Sec. 35

Sec. 36

Latitude 43° 26' 25.24" N.
Longitude 123° 36' 12.22" W.

DOUGLAS CO.
U-14
1972

UNITED STATES DEPARTMENT OF THE INTERIOR
BUREAU OF LAND MANAGEMENT
Portland, Oregon October 2, 1987

This plat is strictly conformable to the approved field notes, and the survey, having been correctly executed in accordance with the requirements of law and the regulations of this Bureau, is hereby accepted.

For the Director

William W. Glenn

Chief Cadastral Surveyor of Oregon

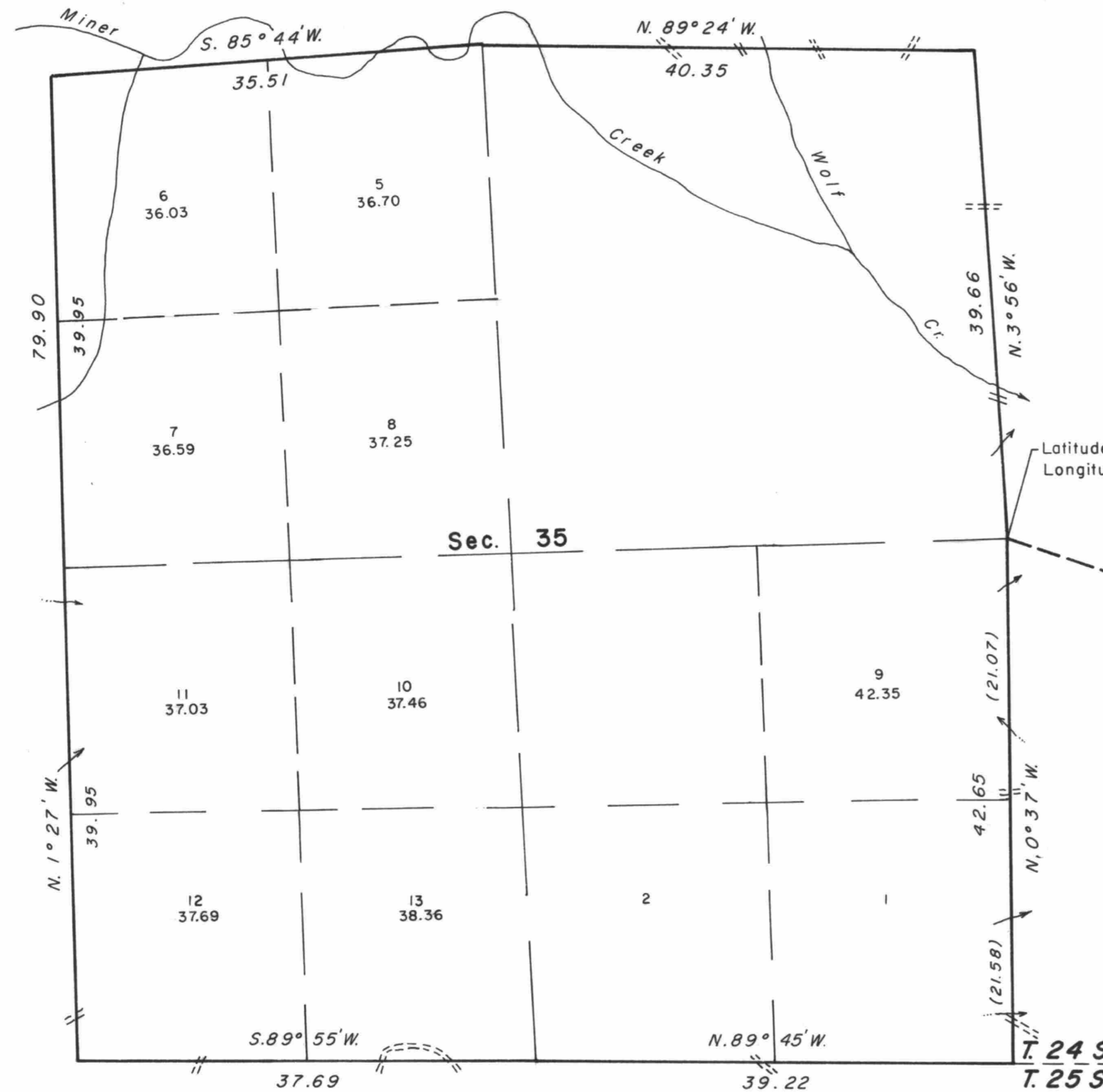

Mean magnetic declination
20° EAST

