

TOWNSHIP 24 SOUTH, RANGE 7 WEST, OF THE WILLAMETTE MERIDIAN, OREGON

DOUGLAS COUNTY
SURVEYOR

RETRACEMENT

The history of surveys pertaining to this retracement is as follows:

In 1858, Dennis Hathorn, U.S. Deputy Surveyor, surveyed a portion of the south boundary and subdivisional lines, and the Umpqua River was meandered.

In 1893-94, Williams R. Whipple, U.S. Deputy Surveyor, surveyed a portion of the south boundary and subdivisional lines.

In 1896, William P. Heydon, U.S. Deputy Surveyor, retraced a portion of the north boundary and surveyed a portion of the subdivisional lines of T. 25 S., R. 7 W.

In 1958, Irving Zirpel, Jr., Cadastral Surveyor, remonumented the corner of sections 3 and 4 only, on the north boundary of T. 25 S., R. 7 W., during the course of a dependent resurvey.

In 1973, Daniel L. Berry and Charles E. Akin, Jr., Cadastral Surveyors, dependently resurveyed a portion of the south boundary and subdivisional lines.

In 1979, James E. Jelley and Wayne L. Rogers, Cadastral Surveyors, resurveyed a portion of the subdivisional lines and subdivided section 33.

In 1997, Brian S. Siebold and Wayne L. Rogers, Cadastral Surveyors, resurveyed a portion of the north boundary and subdivisional lines of T. 25 S., R. 7 W.

In 2004, A. Bert Skeesick, Cadastral Surveyor, retraced a portion of the north boundary and surveyed a portion of the subdivisional lines of T. 25 S., R. 7 W.

- (A) Described by Skeesick in 2004
- (B) Described by Skeesick in 2004
- (C) Described by Jelley and Rogers in 1979
- (D) The 1/4 sec. cor. of sec. 4 only, on the N. bdy. of T. 25 S., R. 7 W., recovered by Jelley and Rogers in 1979, monumented with an iron post, 1 1/4 ins. diam., firmly set, projecting 9 ins. above the ground, with brass cap mkd.

COUNTY SURVEYORS OFFICE

T 24 S R
1/4 — 7
S 4 W
T 25 S
1966

from which the remains of a bearing tree mkd. by Vernon Tracy, County Surveyor, recorded in the Douglas County Surveyors Record of Government Corners Renewed, T. 24 S., R. 7 W., Point Identifier No. 337100

A fir, 31 ins. diam., bears N. 8° E., 64.7 ft. dist., with a healed blaze.

and new bearing trees

A fir, 10 ins. diam., bears S. 22 1/4° W., 59.1 ft. dist., mkd. 1/4 S4 BT.

A fir, 23 ins. diam., bears S. 84 1/2° W., 44.9 ft. dist., mkd. 1/4 S4 BT.

- (E) Described by Siebold and Rogers in 1997

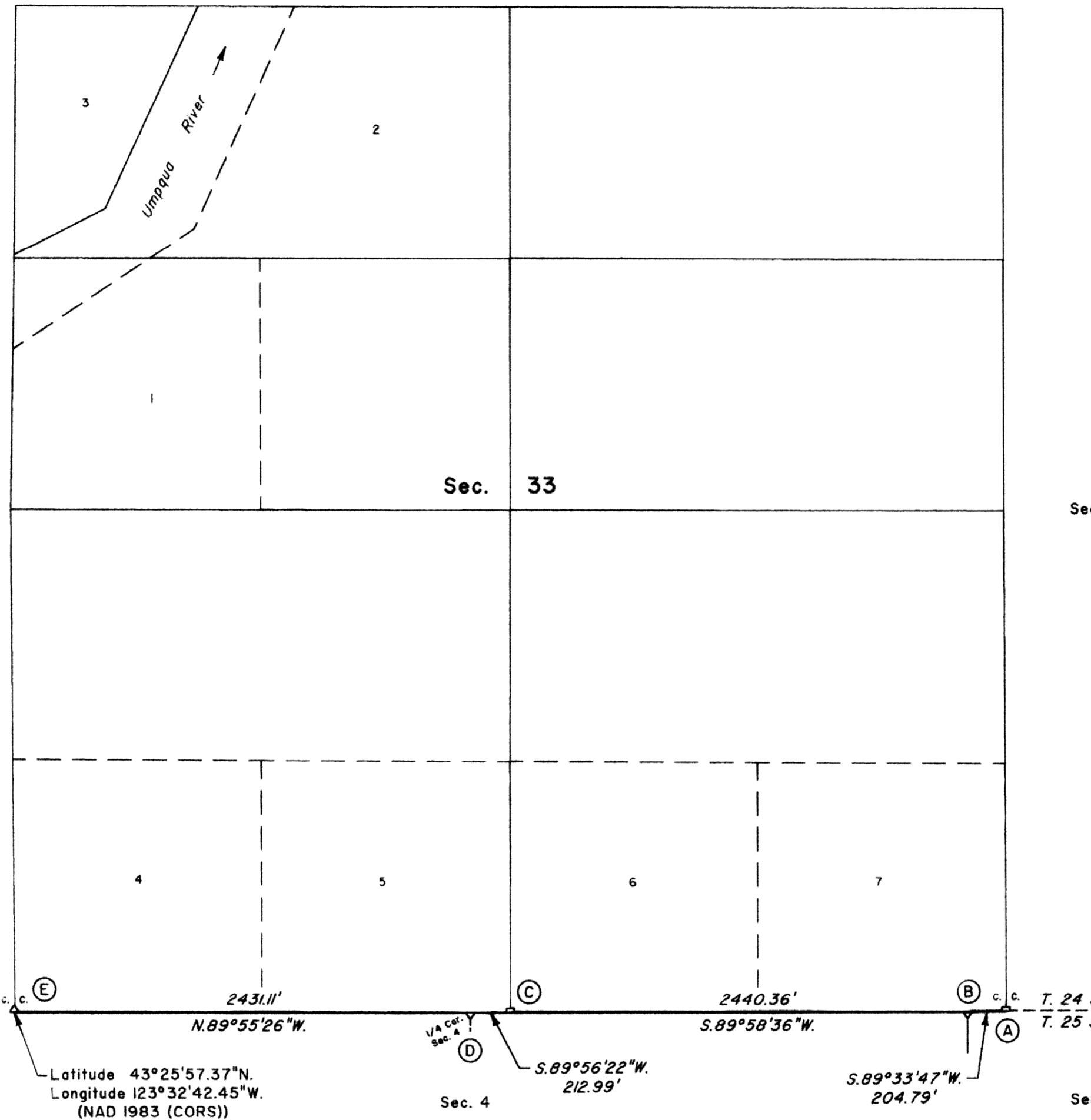

Sec. 5

Sec. 4

Sec. 3

We, Timothy J. Moore, Cadastral Surveyor, and Robert H. Browning, Surveying Technician, HEREBY CERTIFY upon honor, that in pursuance of Special Instructions bearing date of the 22nd day of February, 2002, under Group 2000 and Special Instructions bearing date of the 8th day of March, 2004, under Group 2100, have rehabilitated certain corner points, and retraced a portion of the south boundary in Township 24 South, Range 7 West, Willamette Meridian, Oregon. Said retracement has been executed in strict conformity with said Special Instructions, the Manual of Instructions for the Survey of the Public Lands of the United States, 1973, and in specific manner described on this plat.

Timothy J. Moore
Cadastral Surveyor

August 25, 2011
Date

Robert H. Browning
Surveying Technician

8-25-11
Date

LEGEND

- ◊ Original corner previously remonumented
- Corner previously established

UNITED STATES DEPARTMENT OF THE INTERIOR
BUREAU OF LAND MANAGEMENT

Portland, Oregon

The retracement represented by this plat, having been correctly executed in accordance with the requirements of law and the regulations of this Bureau, is hereby accepted.

For the Director

Mary J. M. Hatch

Chief Cadastral Surveyor of Oregon

September 19, 2011
Date

