

TOWNSHIP 24 SOUTH, RANGE 7 WEST, OF THE WILLAMETTE MERIDIAN, OREGON. DEPENDENT RESURVEY

Sec. 15 Sec. 14 Sec. 13

Sec. 22 Sec. 23 Sec. 24

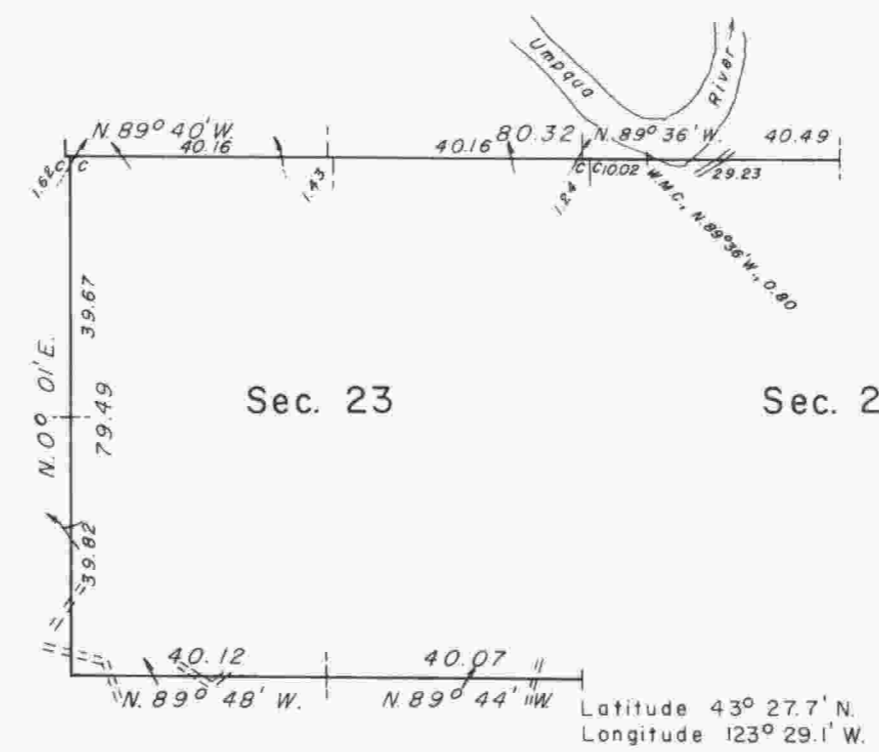

This plat represents a dependent resurvey of a portion of the south boundary and subdivisional lines, T. 24 S., R. 7 W., Willamette Meridian, Oregon, designed to restore the corners in their true original locations according to the best available evidence.

A portion of the south and west boundaries and subdivisional lines were surveyed and the Umpqua River was meandered by Dennis Hathorn, Deputy Surveyor, in 1858.

A portion of the east boundary and subdivisional lines were retraced, and the survey of the township including the south boundary of the township, was completed by Williams R. Whipple, Deputy Surveyor, in 1893-94.

The corner of sections 2 and 3 only and the corner of sections 3 and 4 only, on the north boundary of T. 25 S., R. 7 W., were remonumented during a dependent resurvey by Irving Zirpel, Jr., Cadastral Surveyor, in 1958.

Survey executed by Daniel L. Berry and Charles E. Akin, Jr., Cadastral Surveyors, from June 26, 1973 to July 26, 1973, under Special Instructions dated May 9, 1973, which provided for the surveys included under Group No. 807, Oregon.

Sec. 29 Sec. 28 Sec. 27 Sec. 26 Sec. 25

Sec. 32 Sec. 33 Sec. 34

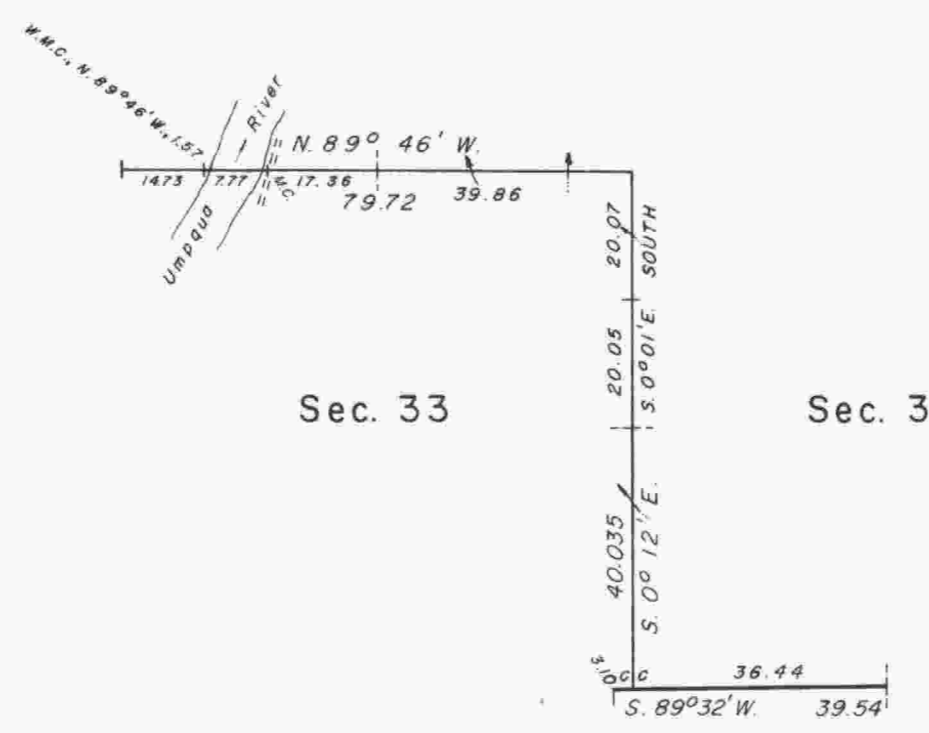

T. 25 S.
R. 7 W.

Sec. 4 Sec. 3

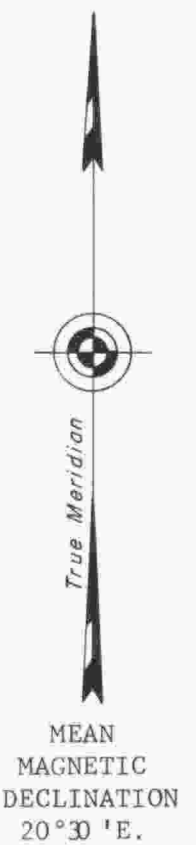

UNITED STATES DEPARTMENT OF THE INTERIOR
BUREAU OF LAND MANAGEMENT
Washington, D.C. October 4, 1977

This plat is strictly conformable to the approved field notes, and the survey, having been correctly executed in accordance with the requirements of law and the regulations of this Bureau, is hereby accepted.

For the Director

Acting Chief, Division of Cadastral Survey

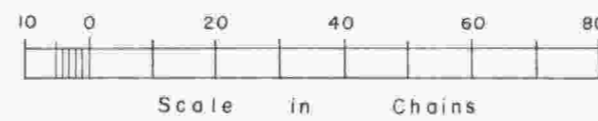

Timber in this area consists of fir, hemlock, cedar, with some alder, madrone, yew, chinquapin, maple, and oak.