

Township No. 24 South, Range No. 7 West of the Willamette Meridian, Oregon.

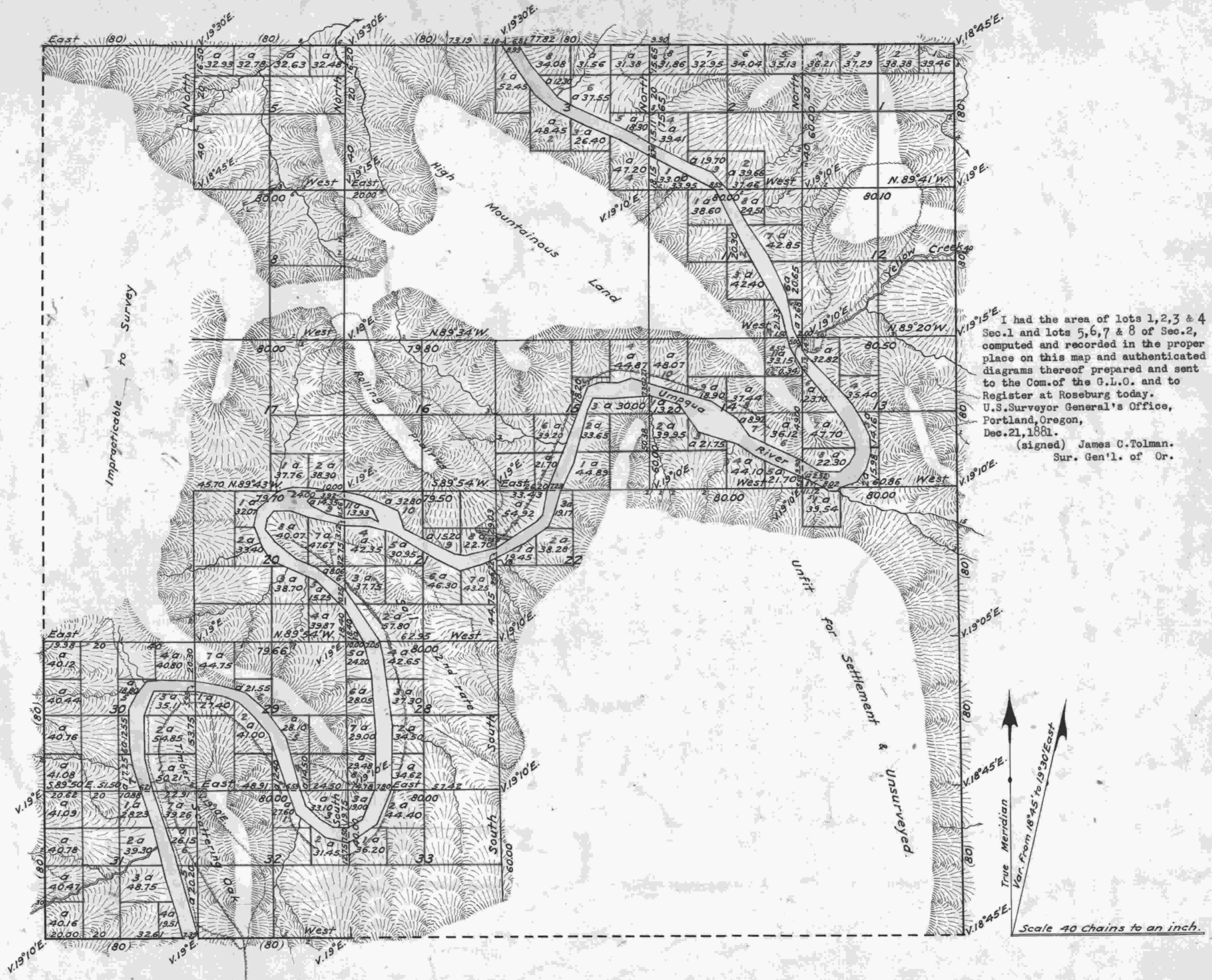

I had the area of lots 1, 2, 3 & 4 Sec. 1 and lots 5, 6, 7 & 8 of Sec. 2, computed and recorded in the proper place on this map and authenticated diagrams thereof prepared and sent to the Com. of the G.L.O. and to Register at Roseburg today. U.S. Surveyor General's Office, Portland, Oregon, Dec. 21, 1881.  
(signed) James C. Tolman.  
Sur. Gen'l. of Or.

Surveys Designated.	By Whom Surveyed.	Contract.		Amt. of Surveys.			When Surveyed.
		No.	Date.	Miles	Chains	Links	
Township Lines.	Dennis Hathorn.	73	June 18th, 1857	04	00	00	April 24th, 1858.
Subdivisions.	Dennis Hathorn.	73	June 18th, 1857	34	30	14	April 24th, 1858.
Meanders.	"	"	"	"	"	"	"
Total number of Acres.	9947.12			30	79	24	

The above Map of Fractional Township No. 24 South of Range No. 7 West of the Willamette Meridian, Territory of Oregon, is strictly conformable to the field notes of the survey thereof on file in this office which have been examined and approved.  
Surveyor General's Office,  
Salem, April 24th, 1858.  
(signed) John S. Zieber.  
Sur. Gen. of Oregon.

I certify this to be a correct copy of the original plat on file in this office.  
Office of District Cadastral Engineer,  
Portland, Oregon, Dec. 15, 1925.  
*John W. Rowland*  
Office Cadastral Engineer.