

TOWNSHIP 24 SOUTH, RANGE 6 WEST, OF THE WILLAMETTE MERIDIAN, OREGON

DEPENDENT RESURVEY

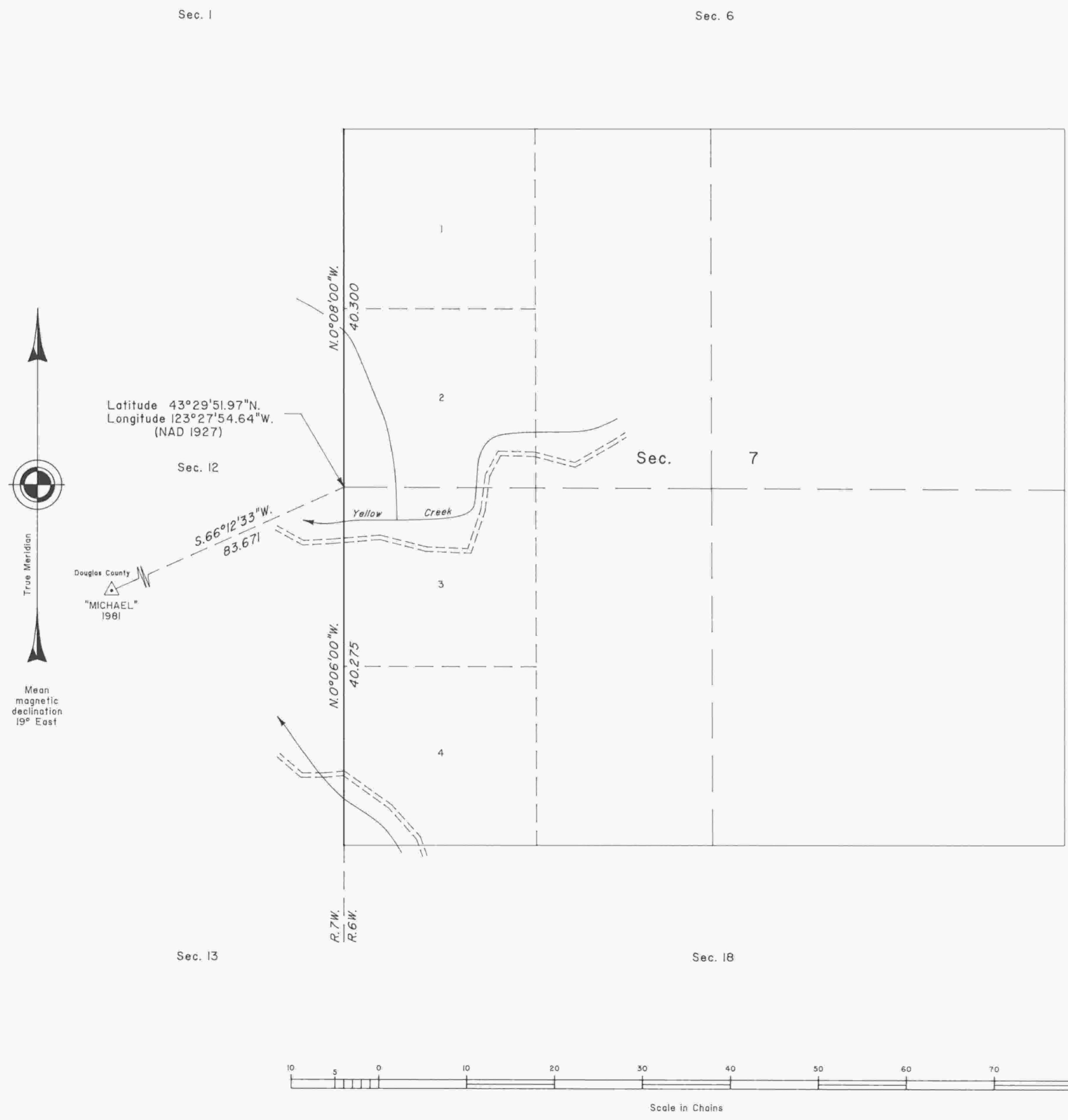

A history of surveys is contained in the field notes.

This plat represents a dependent resurvey of a portion of the west boundary, T. 24 S., R. 6 W., Willamette Meridian, Oregon, designed to restore the corners in their true original locations according to the best available evidence.

The lottings and areas are as shown on the plat approved February 3, 1892.

The survey was executed by Wayne L. Rogers, Cadastral Surveyor, and Robert H. Browning, Surveying Technician, beginning May 6, 1993, and completed June 2, 1993, pursuant to Special Instructions dated April 9, 1993, under Group Number 1687, Oregon.

Timber in this area consists of fir, cedar, hemlock, yew, alder, maple, oak, madrone, willow, ash and chinquapin.

The tie to the geodetic control station is reported as mean bearing and sea level distance.

UNITED STATES DEPARTMENT OF THE INTERIOR
BUREAU OF LAND MANAGEMENT

Portland, Oregon October 17, 1995

This plat is strictly conformable to the approved field notes, and the survey, having been correctly executed in accordance with the requirements of law and the regulations of this Bureau, is hereby accepted.

For the Director

Chief Cadastral Surveyor of Oregon