

# TOWNSHIP 24 SOUTH, RANGE 4 WEST, OF THE WILLAMETTE MERIDIAN, OREGON

## DEPENDENT RESURVEY AND SUBDIVISION OF SECTION 35

Sec. 27

Sec. 26

Sec. 25

Sec. 34

Sec. 35

Sec. 36

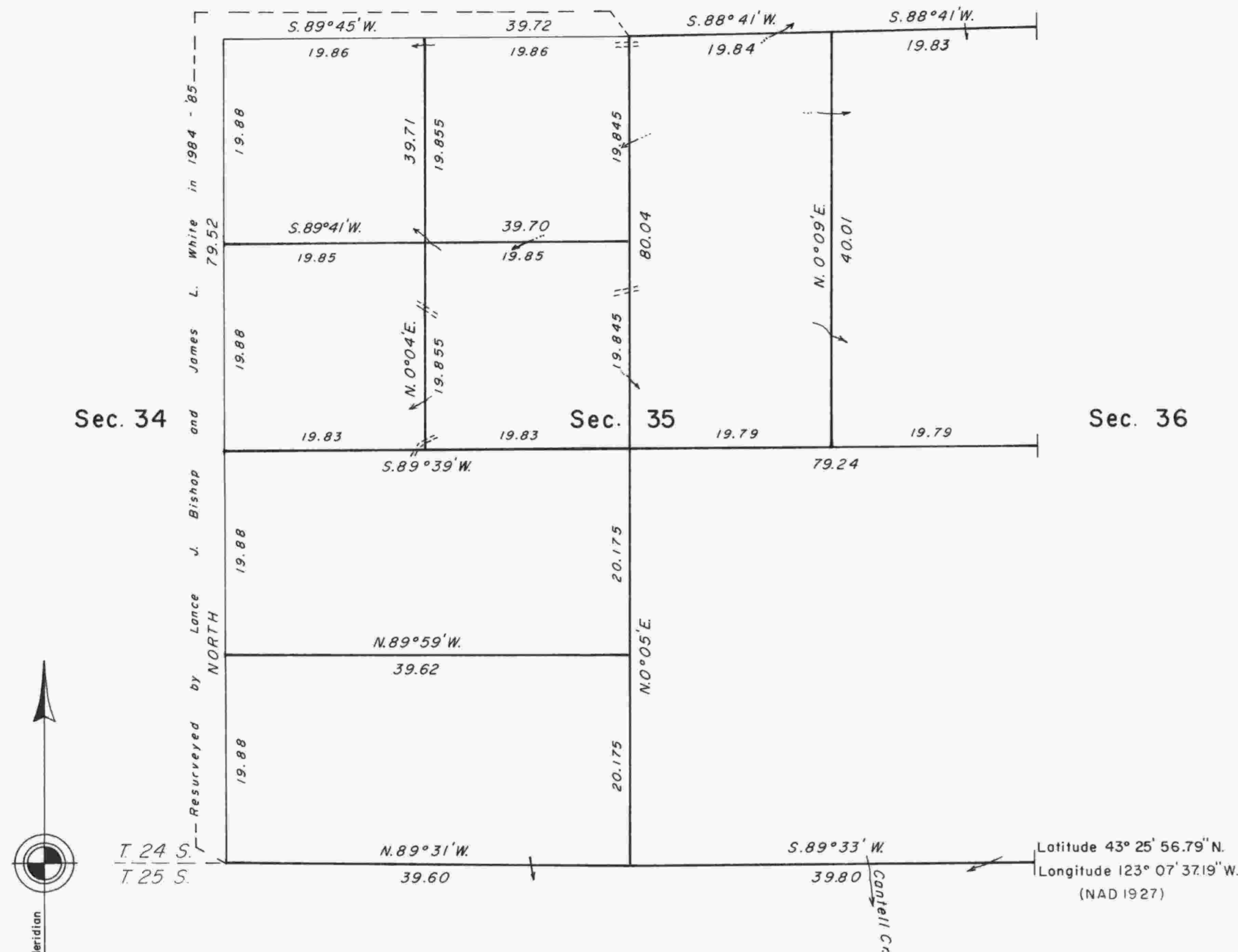

Mean magnetic declination  
18°15' EAST



The history of surveys is contained in the field notes.

This plat represents a dependent resurvey of a portion of the south boundary and subdivisional lines, T. 24 S., R. 4 W., Willamette Meridian, Oregon, designed to restore the corners in their true original locations according to the best available evidence, and the subdivision of section 35.

The lottings and areas are as shown on the plat approved February 20, 1856.

The survey was executed by Wayne L. Rogers and Boyd W. Peterson, Cadastral Surveyors, beginning April 16, 1986, and completed May 7, 1986, pursuant to Special Instructions dated March 12, 1986, under Group Number 1314, Oregon.

Timber in this area consists of fir, cedar, ash, maple, madrone, white oak, dogwood, and hemlock.

UNITED STATES DEPARTMENT OF THE INTERIOR  
BUREAU OF LAND MANAGEMENT  
Portland, Oregon August 19, 1988

This plat is strictly conformable to the approved field notes, and the survey, having been correctly executed in accordance with the requirements of law and the regulations of this Bureau, is hereby accepted.

For the Director

*Wayne M. Gardner*  
Chief Cadastral Surveyor of Oregon