

Township No 24 South Range No 4 West Willamette Mer.

531

Com

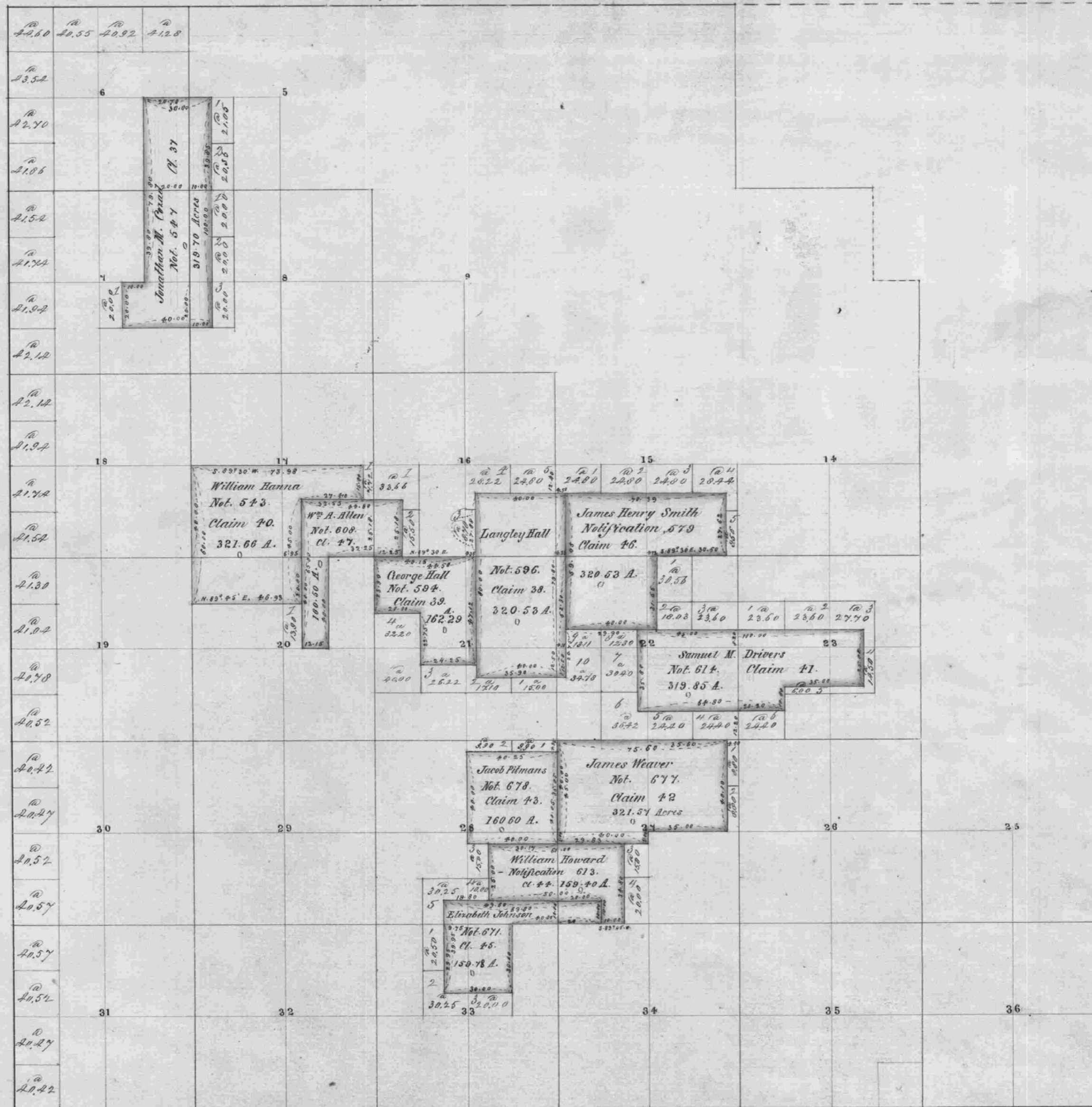

Aggregate Area of Public Lands 12,500.79
 Private Surveys 2,786.71
 Add error in computation 10.57
 Total return on Township Plat 15,298.07

15298.07

12,500.79
 2,786.71
 10.57
 15,298.07

The above Map of the survey of Claims in Township No 24 South Range No 4 West of the Willamette Meridian Oregon is strictly conformable to the field notes of the surveys thereof on file in this Office, which have been examined and approved.

Surveyor Gen^l's Office
 Eugene City Ogn. June 1st 1860.

W. H. Chapman

Surr. Gen^l. of Ogn