

# TOWNSHIP 23 SOUTH, RANGE 9 WEST, OF THE WILLAMETTE MERIDIAN, OREGON.

DEPENDENT RESURVEY

T. 22 S., R. 9 W.

T. 23 S., R. 8 W.

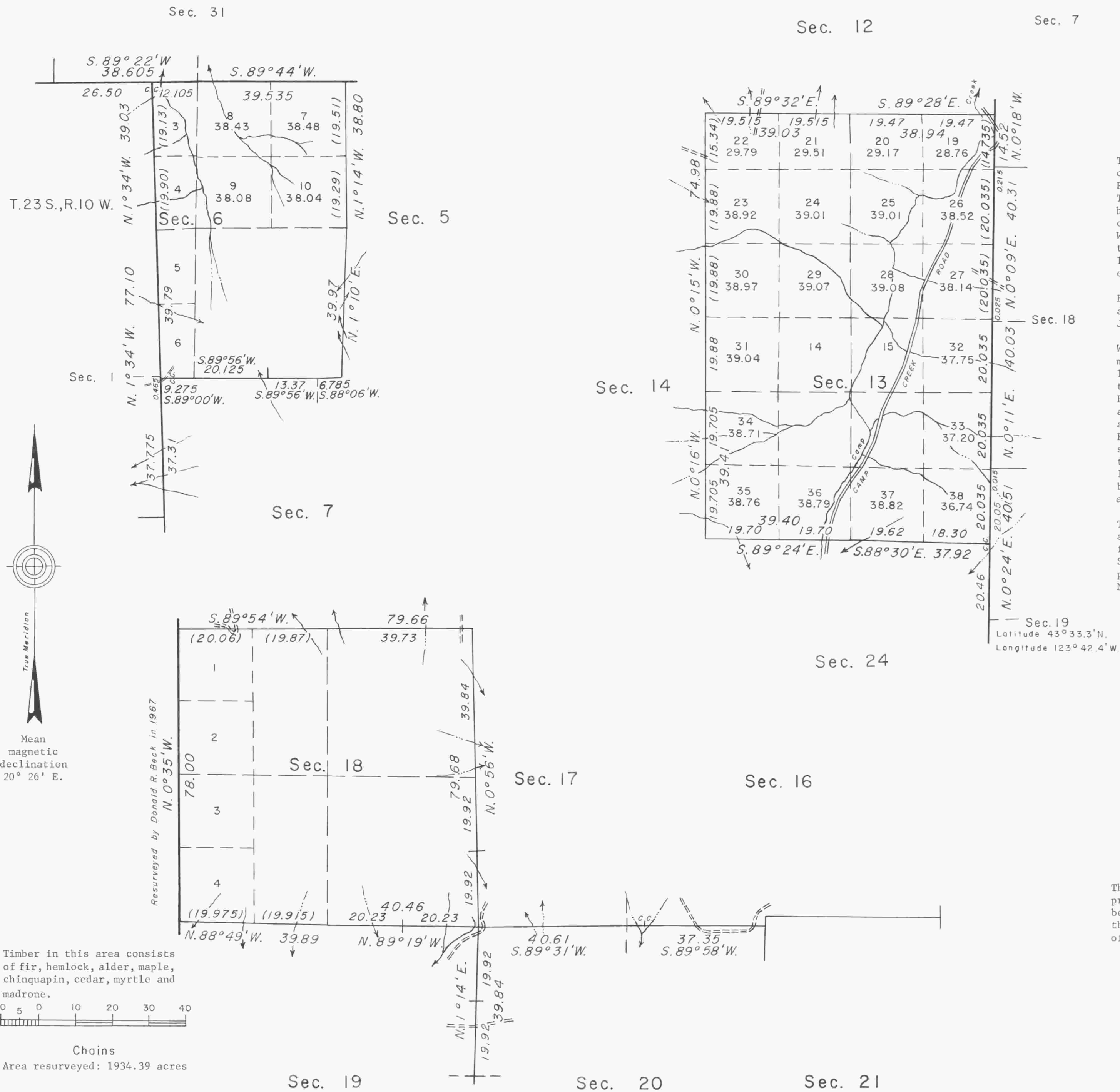

This plat represents a dependent resurvey of a portion of the west boundary, T. 23 S., R. 8 W., a portion of the south boundary, T. 22 S., R. 9 W., a portion of the east boundary, T. 23 S., R. 10 W., and a portion of the subdivisional lines, T. 23 S., R. 9 W., Willamette Meridian, Oregon, designed to restore the corners in their original locations according to the best available evidence.

Except as indicated hereon, the lottings and areas are as shown on the plats approved July 26, 1879 and June 12, 1900.

William H. Byars surveyed the north two miles of the east boundary in 1878 and in 1879 he surveyed the west boundary and a portion of the subdivisional lines. Williams R. Whipple resurveyed the north two miles and completed the survey of the west boundary of T. 23 S., R. 8 W. in 1894. Oscar F. Thiel retraced portions of the north, south, east, and west boundaries and completed the survey of the subdivisional lines in 1898-99. Donald R. Beck resurveyed the line between sections 13 and 18 on the west boundary of the township in 1967.

The resurvey was executed by James E. Jelley and Rolla R. Steward, Cadastral Surveyors, from July 22, 1969 to May 14, 1970 under Special Instructions dated July 9, 1969 which provide for the surveys included under Group No. 703, Oregon.

UNITED STATES DEPARTMENT OF THE INTERIOR  
BUREAU OF LAND MANAGEMENT  
Washington, D.C. November 16, 1972

This plat is strictly conformable to the approved field notes, and the survey, having been correctly executed in accordance with the requirements of law and the regulations of this Bureau, is hereby accepted.

For the Director

Chief, Division of Cadastral Survey

Timber in this area consists of fir, hemlock, alder, maple, chinquapin, cedar, myrtle and madrone.



Chains

Area resurveyed: 1934.39 acres